



LAUNDON • SIMON • CAHL & ASSOC., INC.
 PROFESSIONAL LAND SURVEYORS
 110 MIDDLE AVE., ELYRIA, O. 44035

SURVEY FOR:

THOMAS I. NEWELL

Orig. Lot No.	City of	Date 7-27-98	Scale 1" = 100'
Orig. Sec No. 11	Village of	Dwn. by R.G.S.	Chkd. by
Tract	County of LORAIN	Job No. 98-3054	F.B. 244/35
Township of CARLISLE	State of Ohio	Printed	

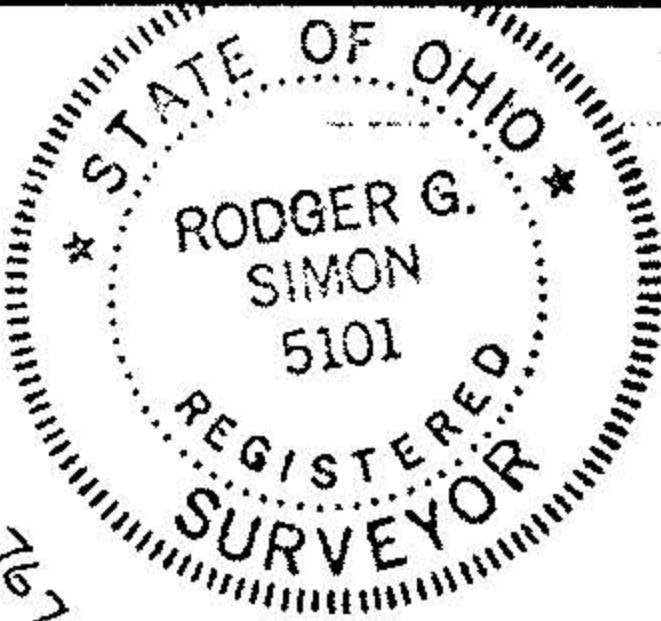

BUTTERNUT RIDGE RD. 60'

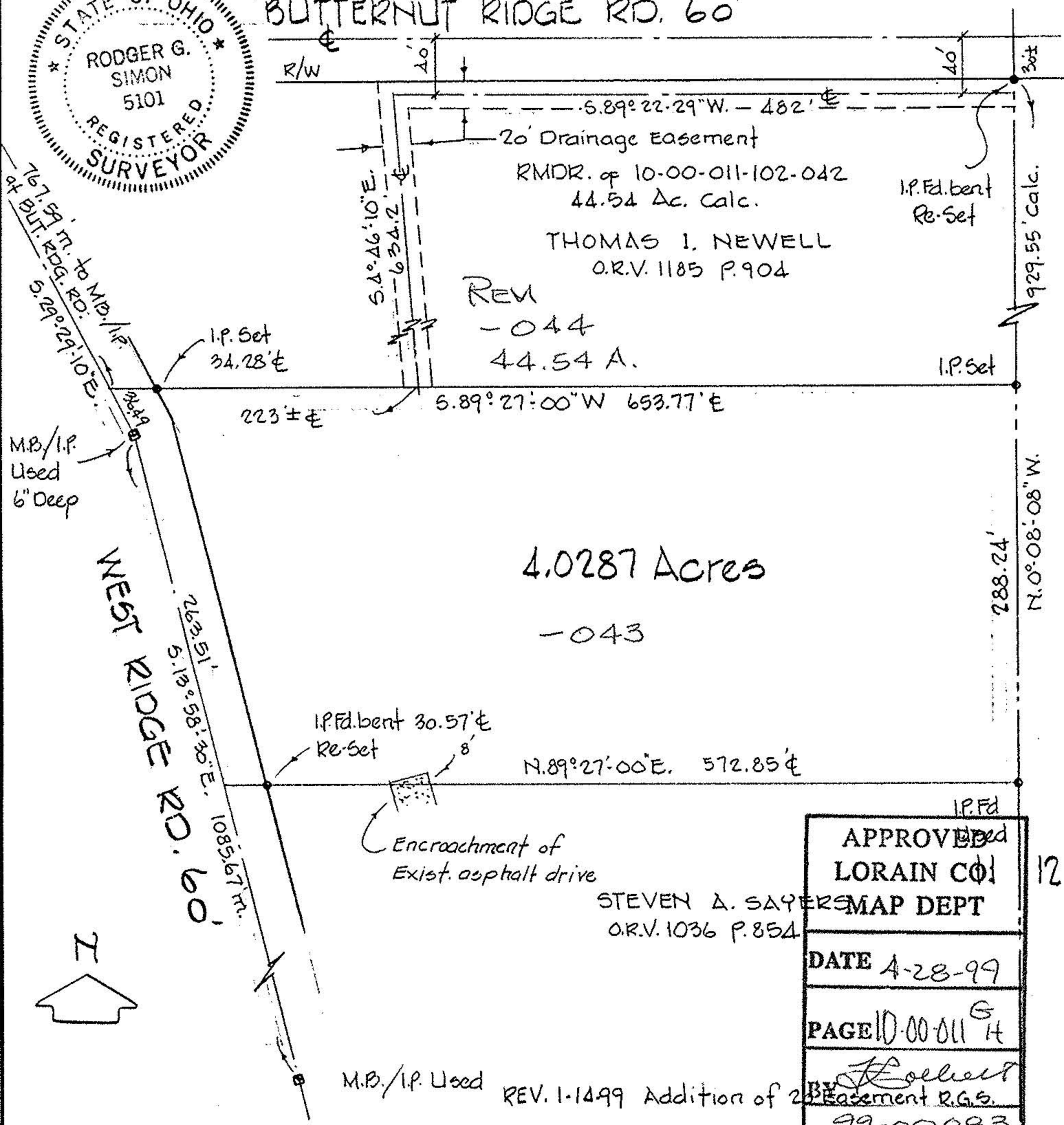

THOMAS I. NEWELL
 O.R.V. 1185 P.904
 REV - 044
 44.54 A.

4.0287 Acres
 - 043

APPROVED LORAIN CO. MAP DEPT	12
DATE 4-28-99	
PAGE 10-00-011 H	
BY <i>Robert R.G.S.</i>	
99-00083	

STEVEN A. SAYERS
 O.R.V. 1036 P.854

M.B./I.P. Used REV. 1-14-99 Addition of 20' Easement