

PLAT OF SURVEY FOR ROBERT & DOROTHY WASH

ORIGINAL SECTION NO. 12 CARLISLE TWP.

LORAIN COUNTY OHIO

SCALE: 1" = 100' APRIL 1974

Gary E. Penfound Reg. Surveyor No. 4457

NOTES: ○ indicates iron pin found.
● indicates iron pin set.

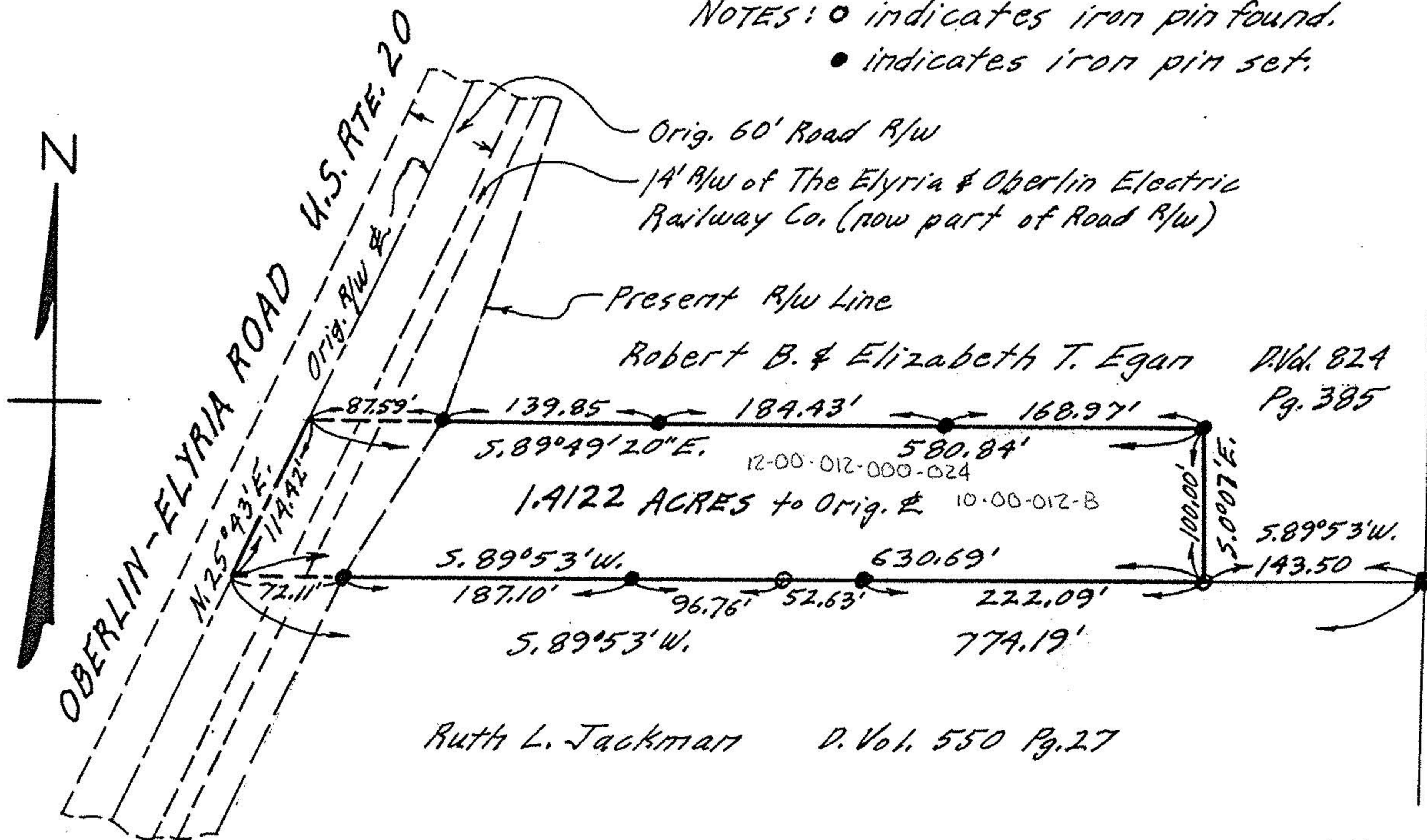

Stone Mon. Fd.
Gertrude M. Heidrich D. Vol. 311 Pg. A77