

NOTES: ● indicates iron pin set or reset
 on this survey.
 ○ indicates iron pin previously set.

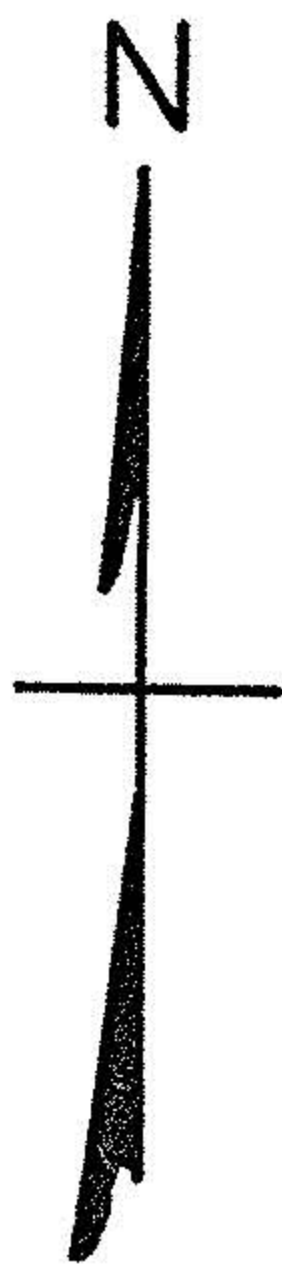

WEST RIDGE ROAD 60'

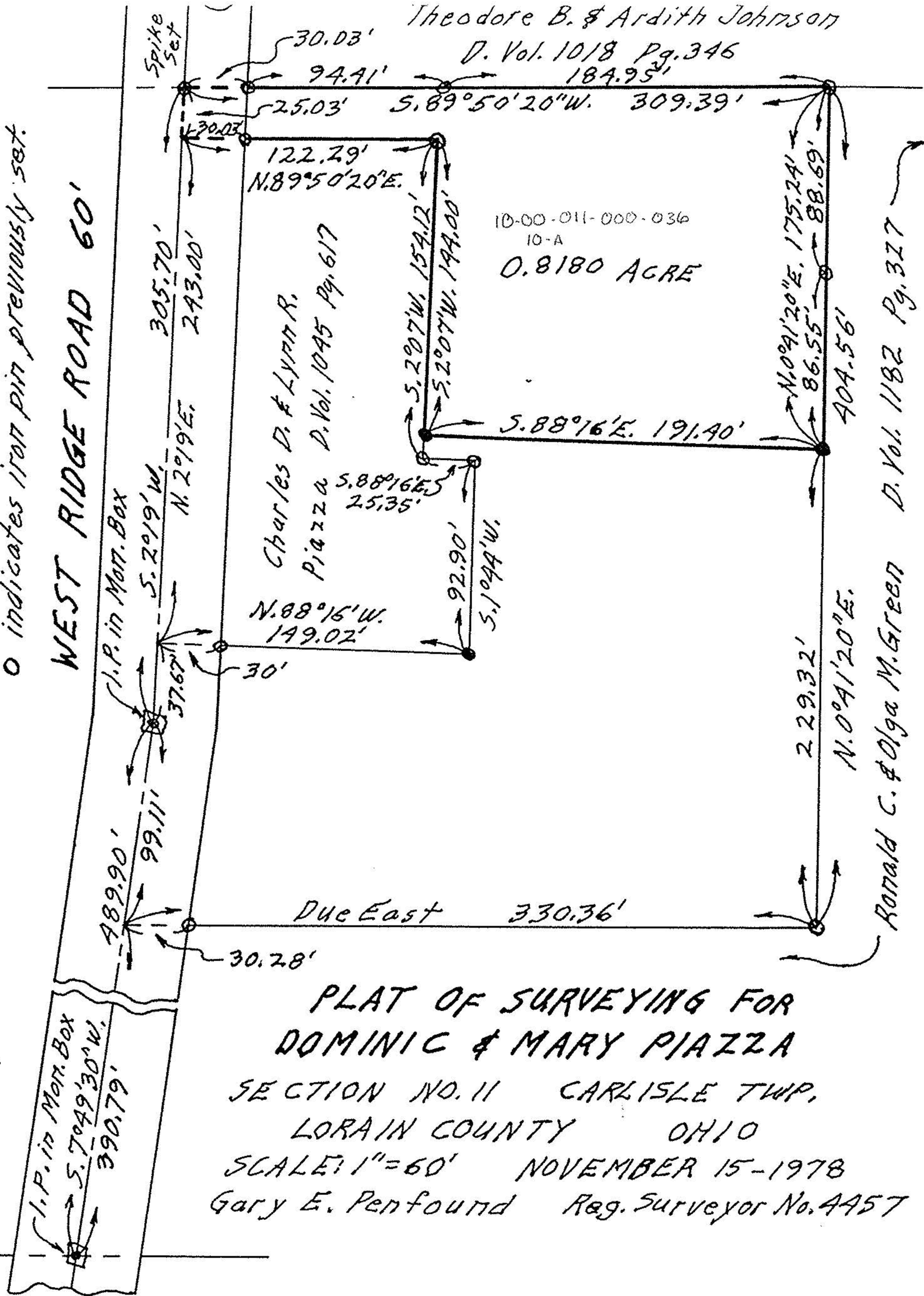

Charles D. & Lynn R. Piazza
 D. Vol. 1045 Pg. 617

Theodore B. & Ardith Johnson
 D. Vol. 1018 Pg. 346
 184.95'

Ronald C. & Olga M. Green
 D. Vol. 1182 Pg. 327

PLAT OF SURVEYING FOR DOMINIC & MARY PIAZZA
 SECTION NO. 11 CARLISLE TWP, LORAIN COUNTY OHIO
 SCALE: 1" = 60' NOVEMBER 15-1978
 Gary E. Penfound Reg. Surveyor No. 4457