

14.500 ACRES

10-00-011-101-
10-A

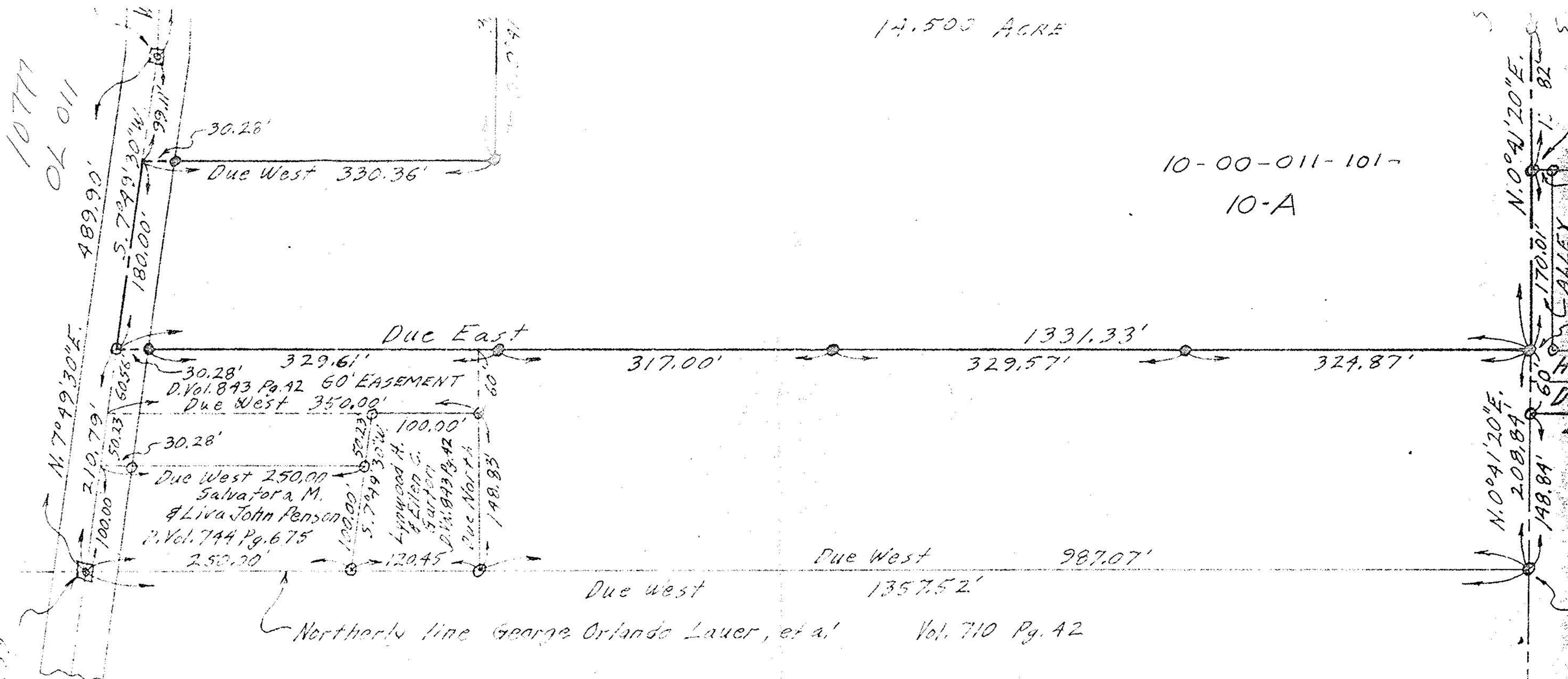

10777
OL 011
100.00
210.79'
50.23'
60.56'
180.00'
5.7999' 30\"/>

NOTES:

- indicates iron pin set June 1977.
- indicates iron pin set February of 1970 or previous surveys.

PLAT OF SURVEY FOR
DOMINIC & MARY PIAZZA

SECTION NO. 11 CARLISLE TOWNSHIP
LORAIN COUNTY OHIO
SCALE: 1" = 100' JUNE - 1977
Gary E. Penfound Reg. Surveyor No. 4457

Northerly line George Orlando Lauer, et al. Vol. 710 Pg. 42

Due West 250.00'
Salvator a M.
& Liva John Penson
P. Vol. 744 Pg. 675
250.00'

Due West 350.00'
D. Vol. 843 Pg. 42
60' EASEMENT

Due East 317.00'

Due West 987.07'

Due West 1357.52'

Due West 1331.33'

Due West 329.57'

Due West 324.87'

Due West 330.36'

Due North 148.83'

Due North 120.45'

100.00'

100.00'

5.7999' 30\"/>

