

10-00-011-101-05
#19431

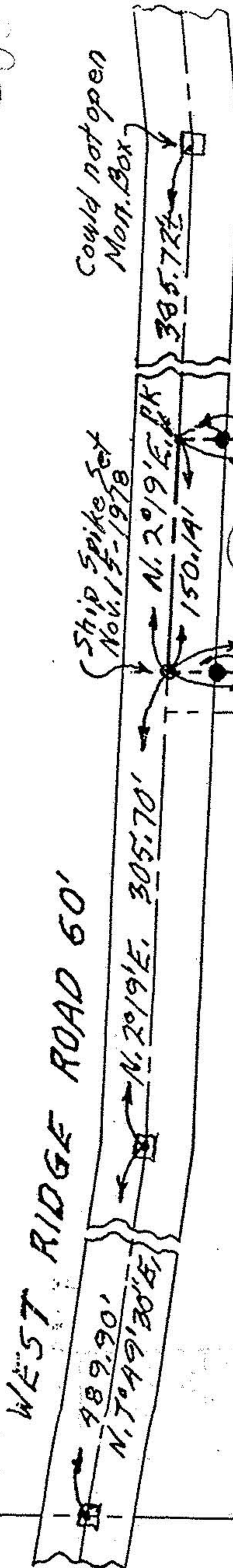

Theodore B. & Ardith
Johnson
D. Vol. 1018 Pg. 346

(Sandstone slab
under flyline)
27.46'

5.89° 50' 20" W, 386.38'

1.3427 ACRES
-053

30.03'
N. 89° 50' 20" E, 393.97'

309.39'

John Fenik
D. Vol. 1392 Pg. 133
0.8180 Acre

Ronald C. & Olga M.
Green
D. Vol. 1182 Pg. 327

Joseph H. & Kathy Meinman
D. Vol. 1300 Pg. 286

l.p. fd. leaving north
on Ditch Bank

PLAT OF SURVEY FOR
THEODORE B. & ARDITH JOHNSON
SECTION NO. 11 - CARLISLE TWP,
LORAIN COUNTY - OHIO
SCALE: 1" = 100' NOVEMBER - 1990
Gary E. Penfound - Reg. Surveyor No. 4457

NOTES: ○ indicates iron pin found.
● indicates iron pin set.

