

OBERLIN-ELYIA ROAD

U.S. RTE. 20

STATE RTE. 10

5,50°38'W.
262.70'

837.98' Total
5,50°38'W. 266.47'

Formerly R/W of C. S. & C. RAILWAY CO.

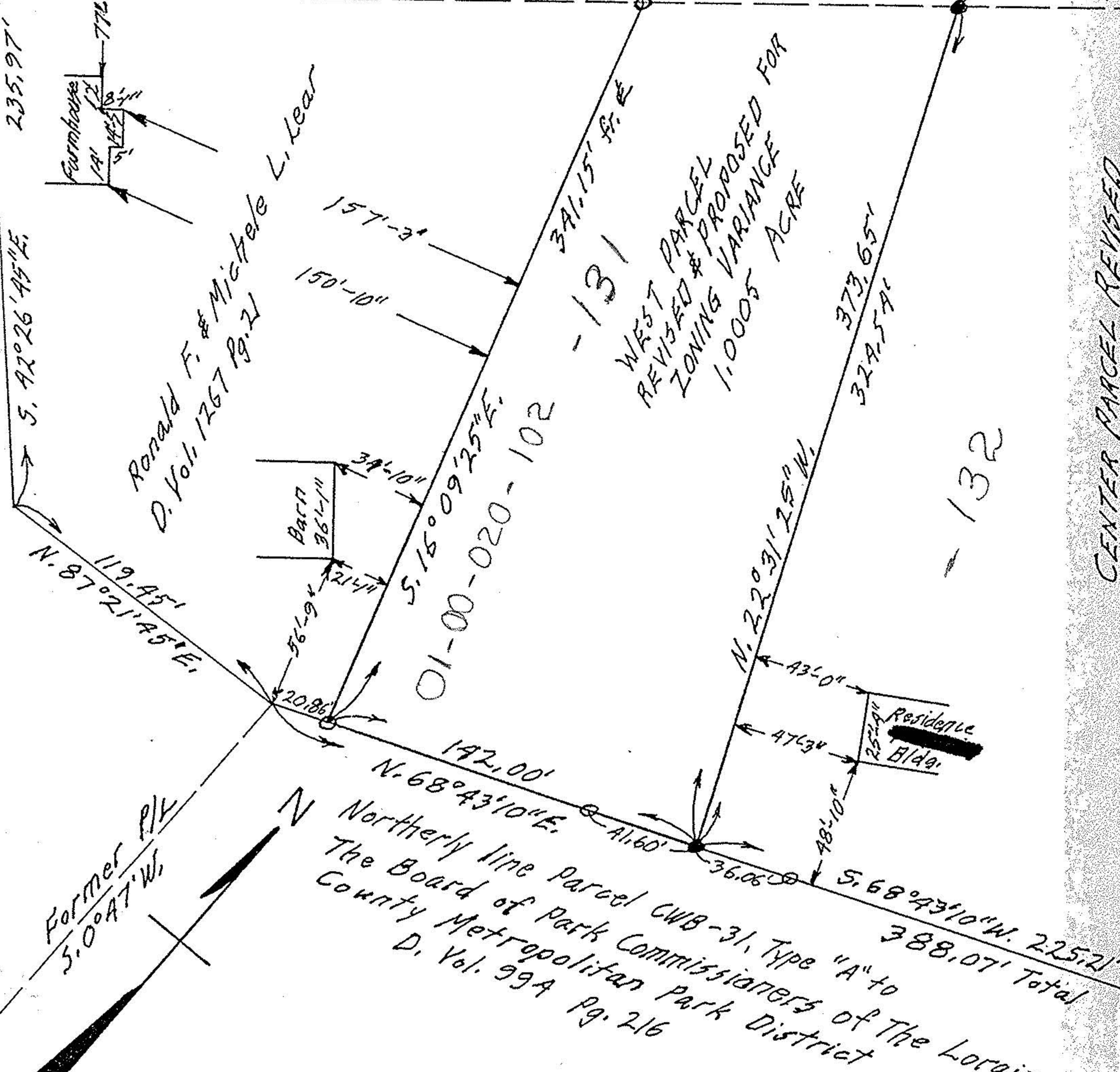

CENTER PARCEL REVISED
SECTION 11 - 0.1516 ACRE
SECTION 20 - 1.9413 ACRES
TOTAL 2.0929 ACRES

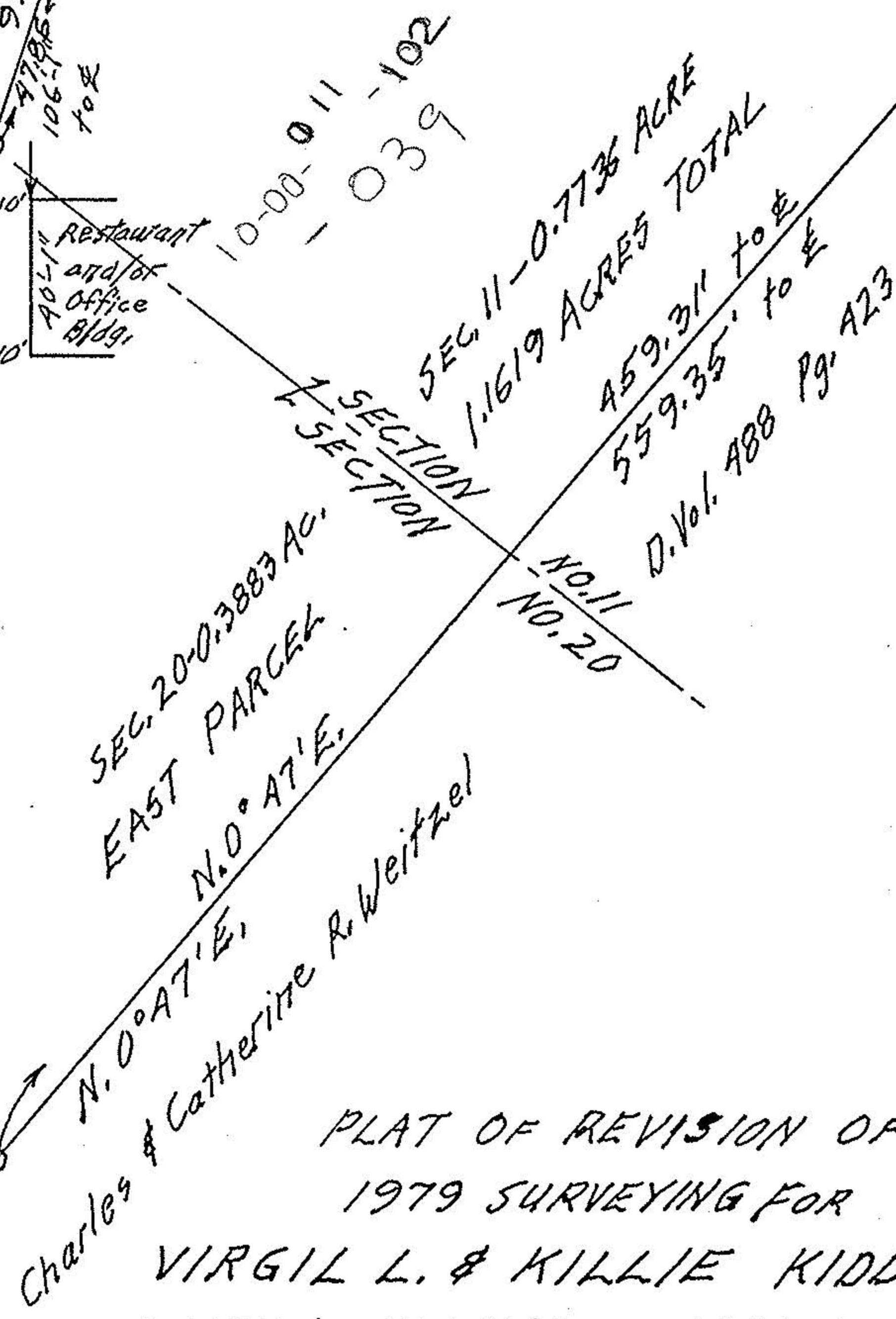

#17844
APPROVED
LORAIN CO.
PLANNING DEPT.
2-10-88
10-00-011-H
-020-D
C. Francis
VOID AFTER
17844

PLAT OF REVISION OF
1979 SURVEYING FOR
VIRGIL L. & KILLIE KIDDER
SECTIONS NOS. 11 & 20 CARLISLE TWP,
LORAIN COUNTY - OHIO
SCALE: 1" = 50' AUGUST - 1986
Gary E. Penfound - Reg. Surveyor No. 4457

NOTES: ○ indicates iron pin relocated from 1979 surveys
● indicates iron pin set 1986