

Lot 10  
Sec. 10

#12857

10-00-010  
10-A

10-00-010-000-  
5-50-23'E

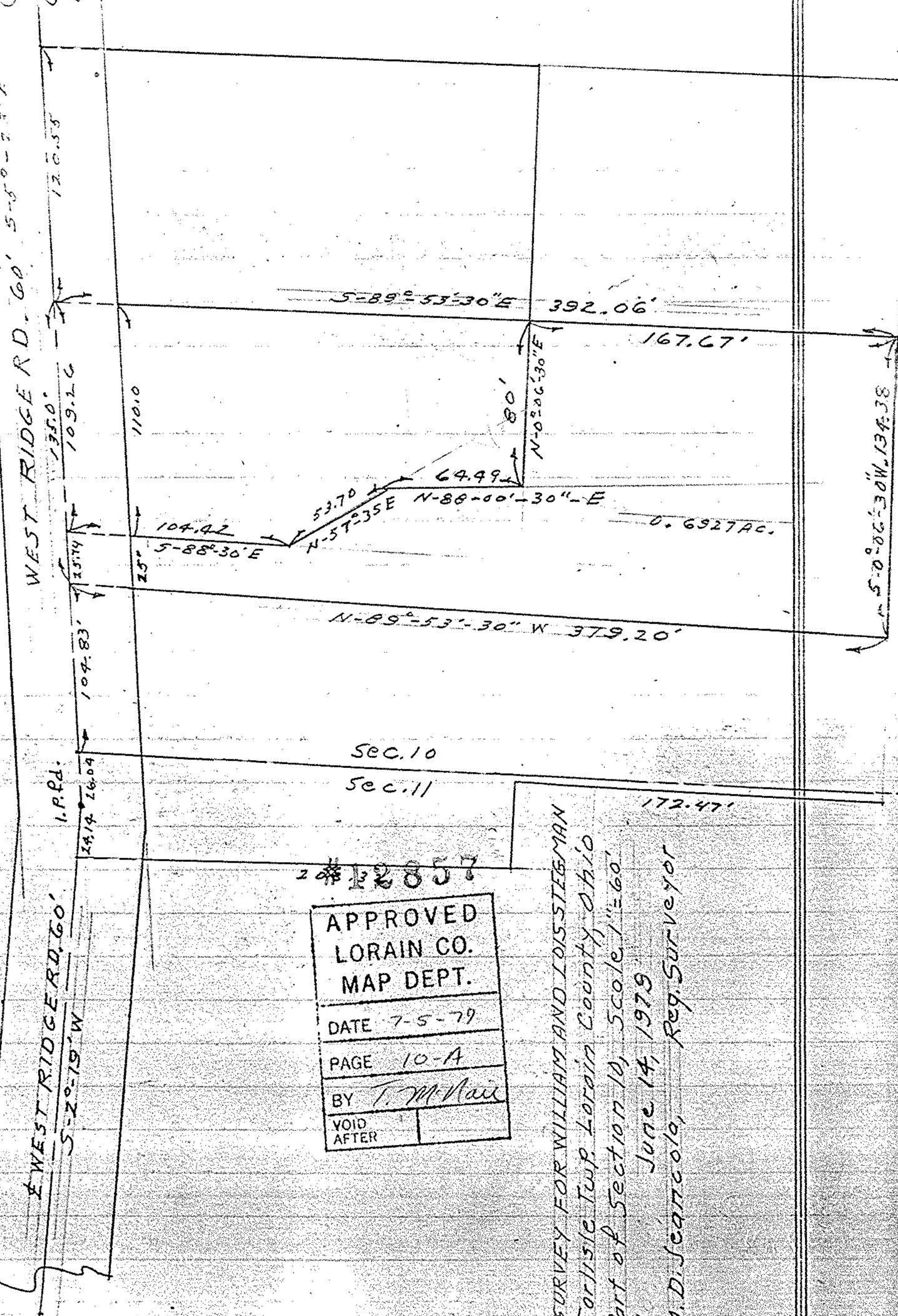

WEST RIDGE RD. 60'

I.P.R.D.

WEST RIDGE RD. 60'  
S-20-19-W

#12857

APPROVED	
LORAIN CO.	
MAP DEPT.	
DATE	7-5-79
PAGE	10-A
BY	T. McNeil
VOID AFTER	

SURVEY FOR WILLIAM AND LOIS STEGMAN  
 Carlisle Twp. Lorain County, Ohio  
 part of Section 10, Scale 1"=60'  
 June 14, 1979  
 A. D. Seancolo, Reg. Surveyor

Sec. 10  
Sec. 11

172.47'

0.6927 AC.

S-0-06'-30"W 134.38'