

George S. & Ethel Chambers D. Vol. 918 Pg. 383

NOTE: ● indicates iron pin set on this or prior surveys unless otherwise designated.

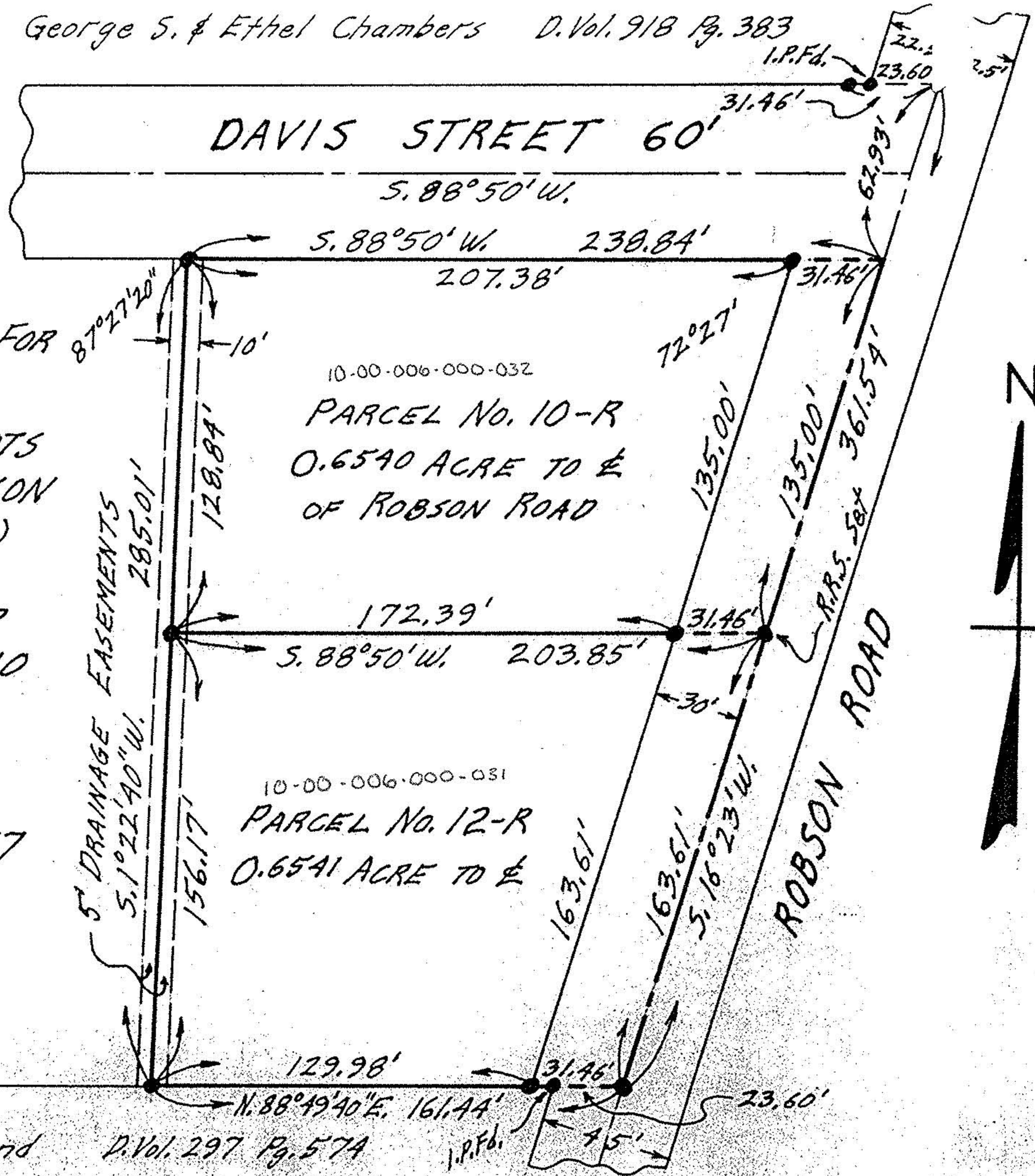

PLAT OF SURVEY FOR
 DAVE DAVIS
 RESUBDIVISION OF LOTS
 NOS. 10-11 & 12 OF ROBSON
 ROAD SUB'N. (PROPOSED)
 SECTION NO. 6
 CARLISLE TOWNSHIP
 LORAIN COUNTY - OHIO
 SCALE: 1" = 50'
 MARCH 27 - 1972
 Gary E. Penfound
 Reg. Surveyor No. 4457

Harold A. & Olive Schwind D. Vol. 297 Pg. 57A