

NOTES: ● indicates iron pin set by G.E.P. on this or previous survey.
 ○ indicates iron pin found from other survey.
 S. 49°31' W. 575.00'

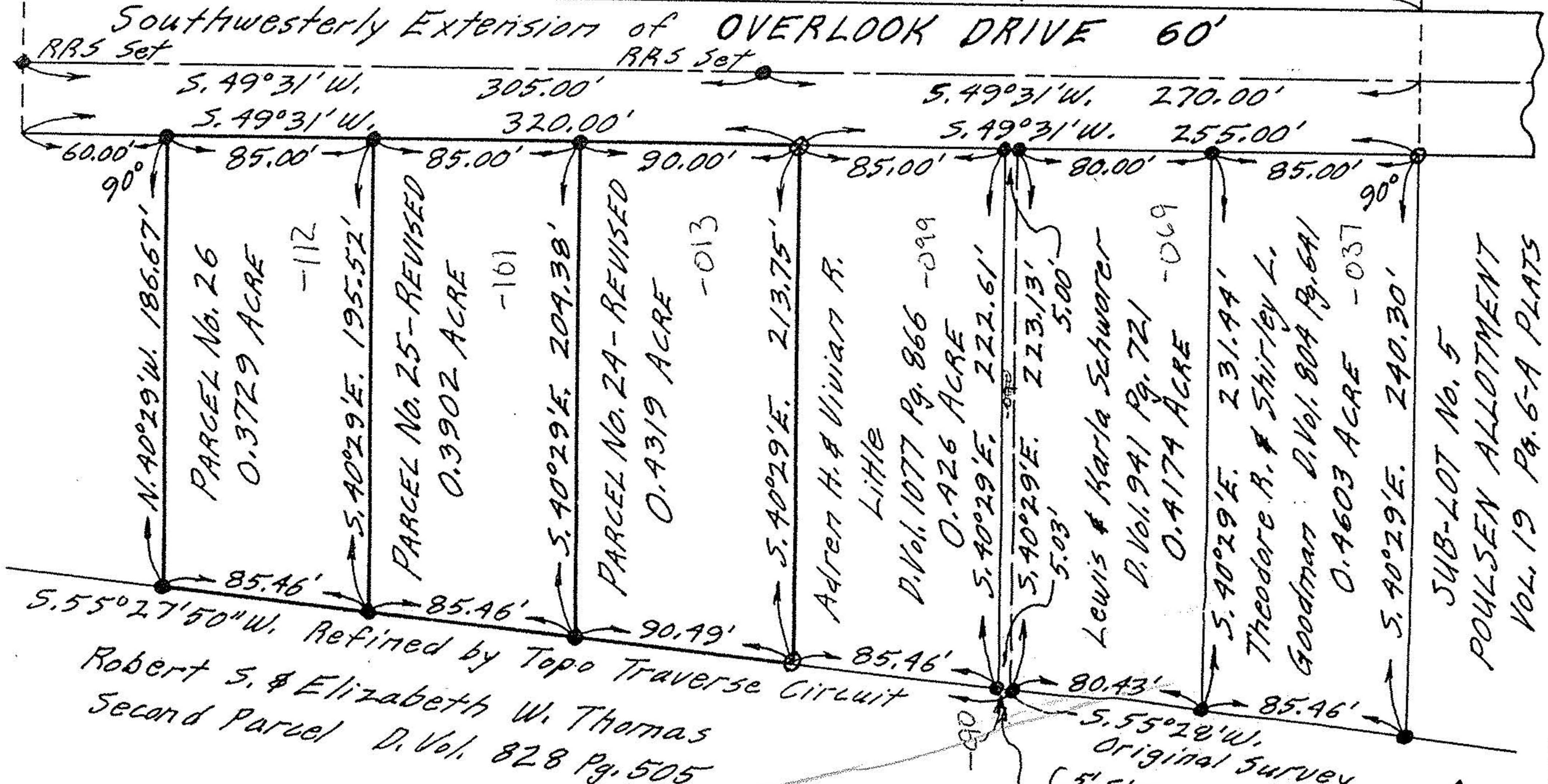

85.46' 85.46' 90.49' 85.46' 80.43' 85.46'

S. 55°27'50" W. Refined by Topo Traverse Circuit
 Robert S. & Elizabeth W. Thomas
 Second Parcel D. Vol. 828 Pg. 505

5.55°28' W.
 Original Survey
 5' Strip 0.0256 Acre
 Lewis Schworer
 D. Vol. 1056 Pg. 20

PLAT OF REVISED SURVEYS FOR
 OSWALD O. POULSEN & MRS. LEWIS SCHWORER
 SECTION NO. 6 - CARLISLE TWP. - LORAIN COUNTY - OHIO
 SCALE: 1" = 60' APRIL 22 - 1974
 Gary E. Penfound Reg. Surveyor No. 4457

