

PARENT PARCEL: 10-00-006-120-023, -024, -027, & -028

CHILD PARCEL: 10-00-006-120-058 thru -061

STARTING POINT: DEED 1: BEING PT. OF S\ L 75 & 76 OF VILLAGE PLAT OF LaPORTE

DEED 2: BEING PT. OF S\ L 75 & 76 OF VILLAGE PLAT OF LaPORTE

NO. 00120-C

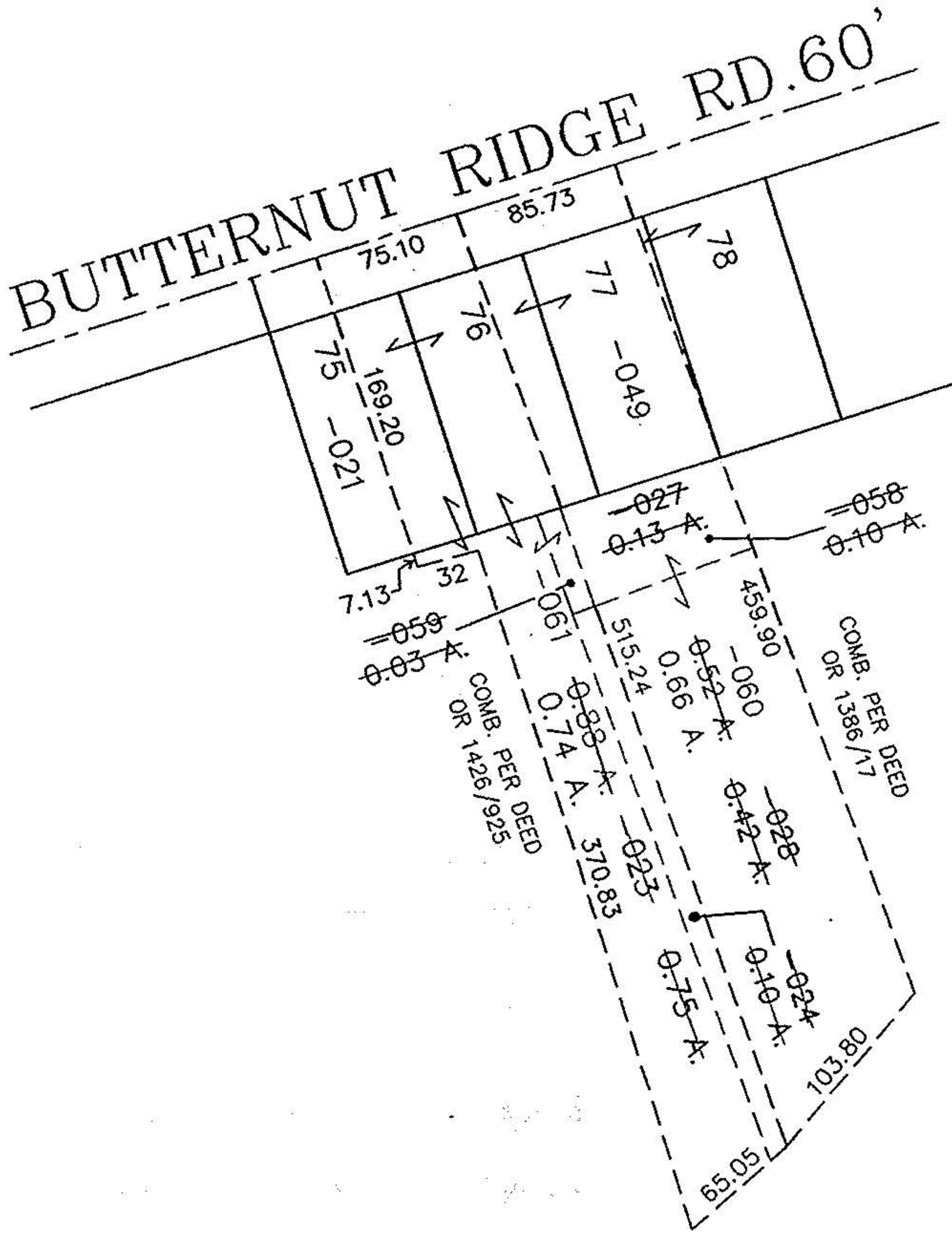
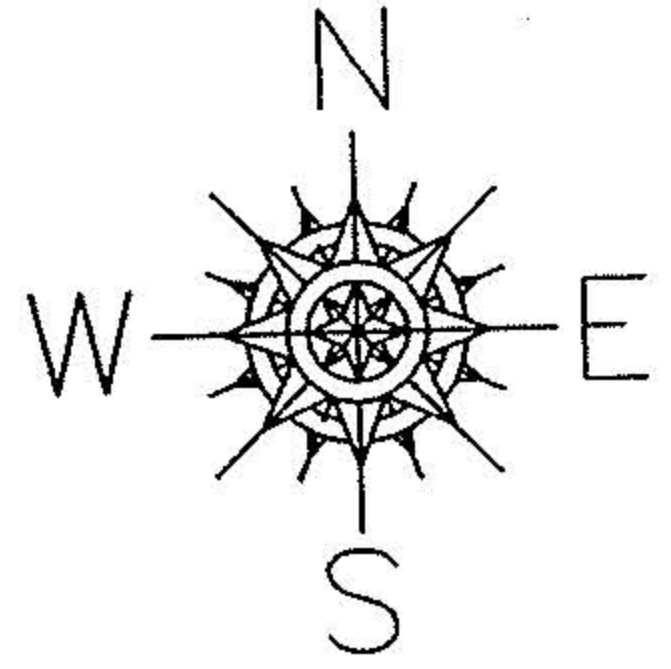

2-15-00

PRIOR INSTRUMENT: OR 1386/17
PRIOR INSTRUMENT: OR 1426/925

SPLITS/DEEDS PROCESSED

LORAIN COUNTY TAX MAP DEPARTMENT
226 MIDDLE AVE. ELYRIA, OHIO

SURVEYED BY: NONE
CLOSURE: CAN'T RUN
MAP PAGE(S): 10-00-006-G
APPROVED BY: TJS DATE: 10/27/99
SCALE: 1" = 100'