

I.P. Set Sept. 1971 to replace I.P. destroyed during Rte. 10 construction

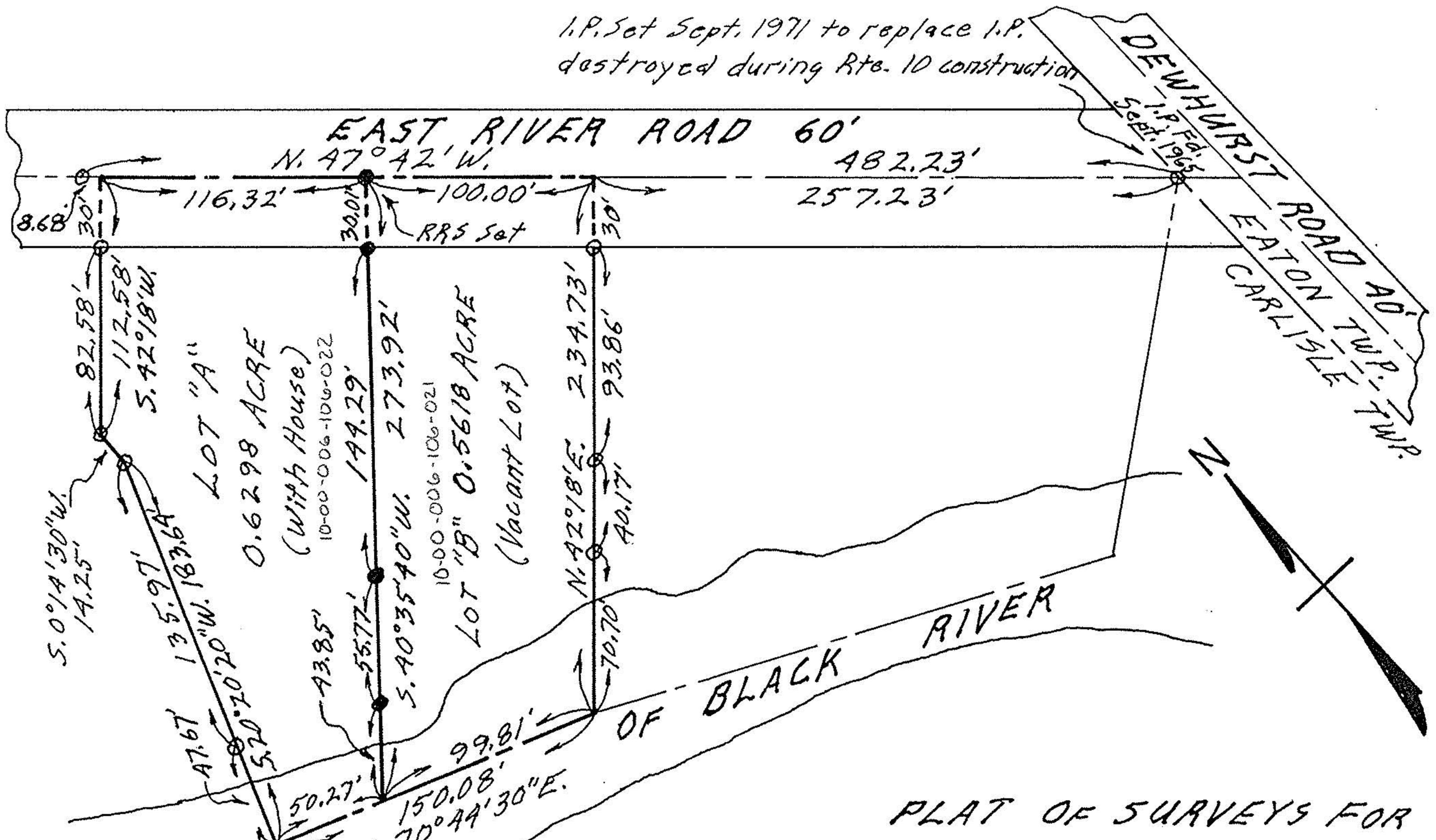

PLAT OF SURVEYS FOR
 GEORGE KARPELLIE
 SECTION NO. 6 - CARLISLE TWP.
 LORAIN COUNTY - OHIO
 SCALE: 1" = 60' JUNE 10-1978
 Gary E. Penfound
 Reg. Surveyor No. 4457