

Center East Branch Black River

Formally (Medina Elyria)

Grafton Rd

$S 47^{\circ} 41' 30'' E$

144.97'

60'

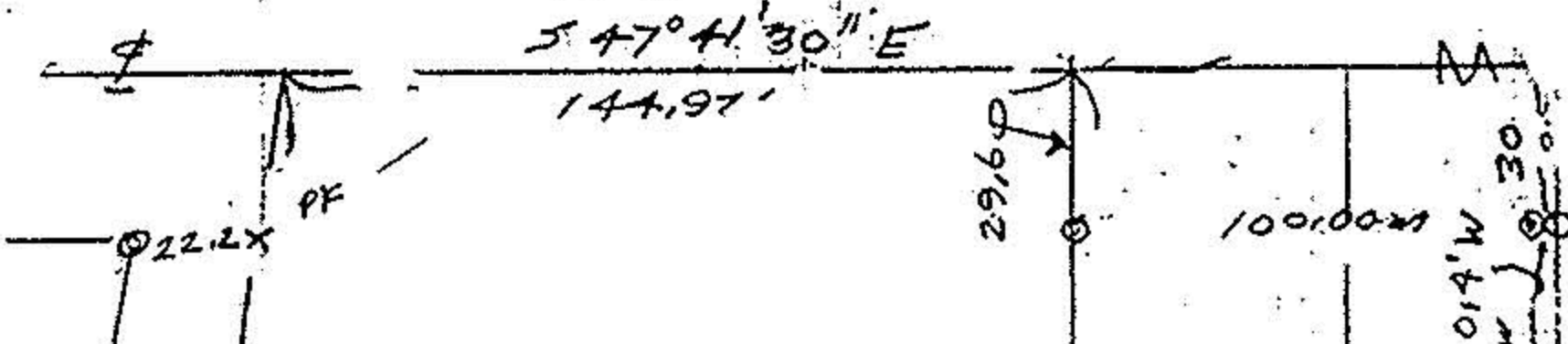
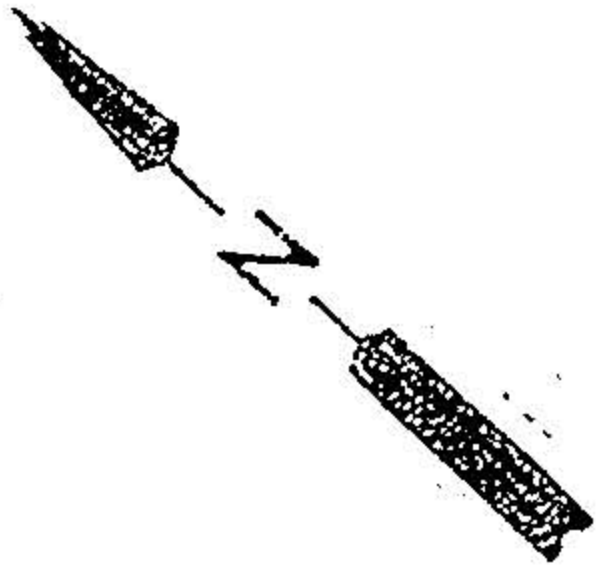

Wm & Nancy Reed

11715. Ac

Eugene & Theresa Wukie
DI Vol 709 Pg 461

Robson Rd 45'
 $N 52^{\circ} 05' 30'' E$
291.98

Maude M Scott
E/T 1239 Pg 299

Richard P & Poraine Meldrum

203107
10340
 $S 47^{\circ} 41' 30'' E$

22152

PK
 $N 28^{\circ} 26'$

$N 40^{\circ} 20' W$
19450

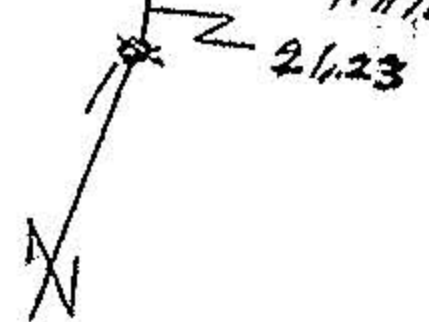

Wm & Nancy Reed

Total 118215 Ac

0.234 Acre

$N 35^{\circ} 26' 20'' E$
199.05

$N 64^{\circ} 59' 30'' E$
197.84

$S 45^{\circ} 40' W$
219.50'

$N 45^{\circ} 40' E$
132.80

76.86

83.30

$N 47^{\circ} 34' W$
183.30

Wm & Nancy B Reed

Parcel 2

$N 40^{\circ} 20' W$
308.00'

Michael E & Susan L Stefek
OR 1314 Pg 546

Wm & Nancy Reed
OR 1042 Pg 377
OR 404 Pg 749
o iron pins fd
e iron pins set

Survey for William Reed
Original Section 6
Carlisle Township
Lorain County Ohio
Scale 1"=50' Dec 1997

#22398

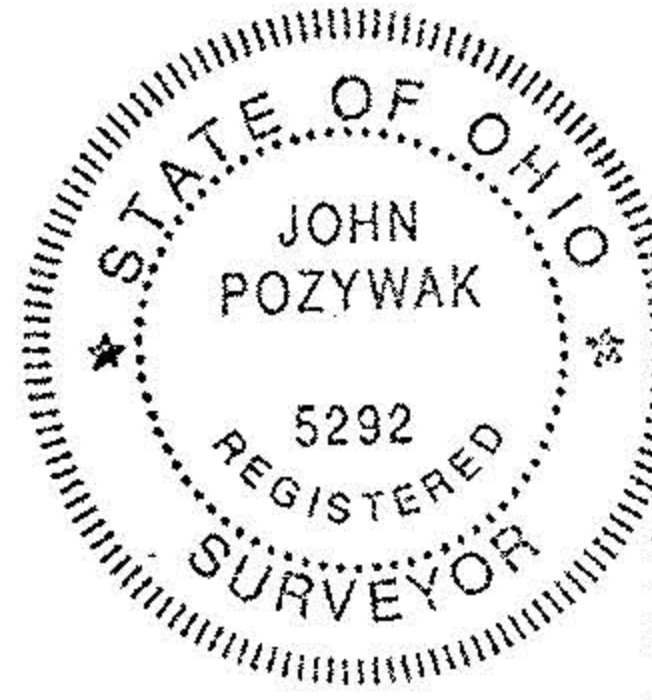

APPROVED LORAIN CO. MAP DEPT
DATE 1-6-98
PAGE 10-00-006-G, H
BY K. COLBERT

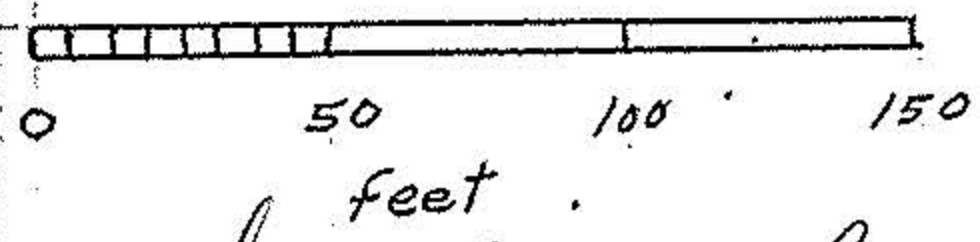

John Pozywak
Reg Surveyor
5292