

Case 3020
E-18790

9474

NOTE: Iron pins found on Hune property check closely with Survey plat dated September, 1968, but apparently a mis-calculation occurred in tie-in with Robson Road centerline.

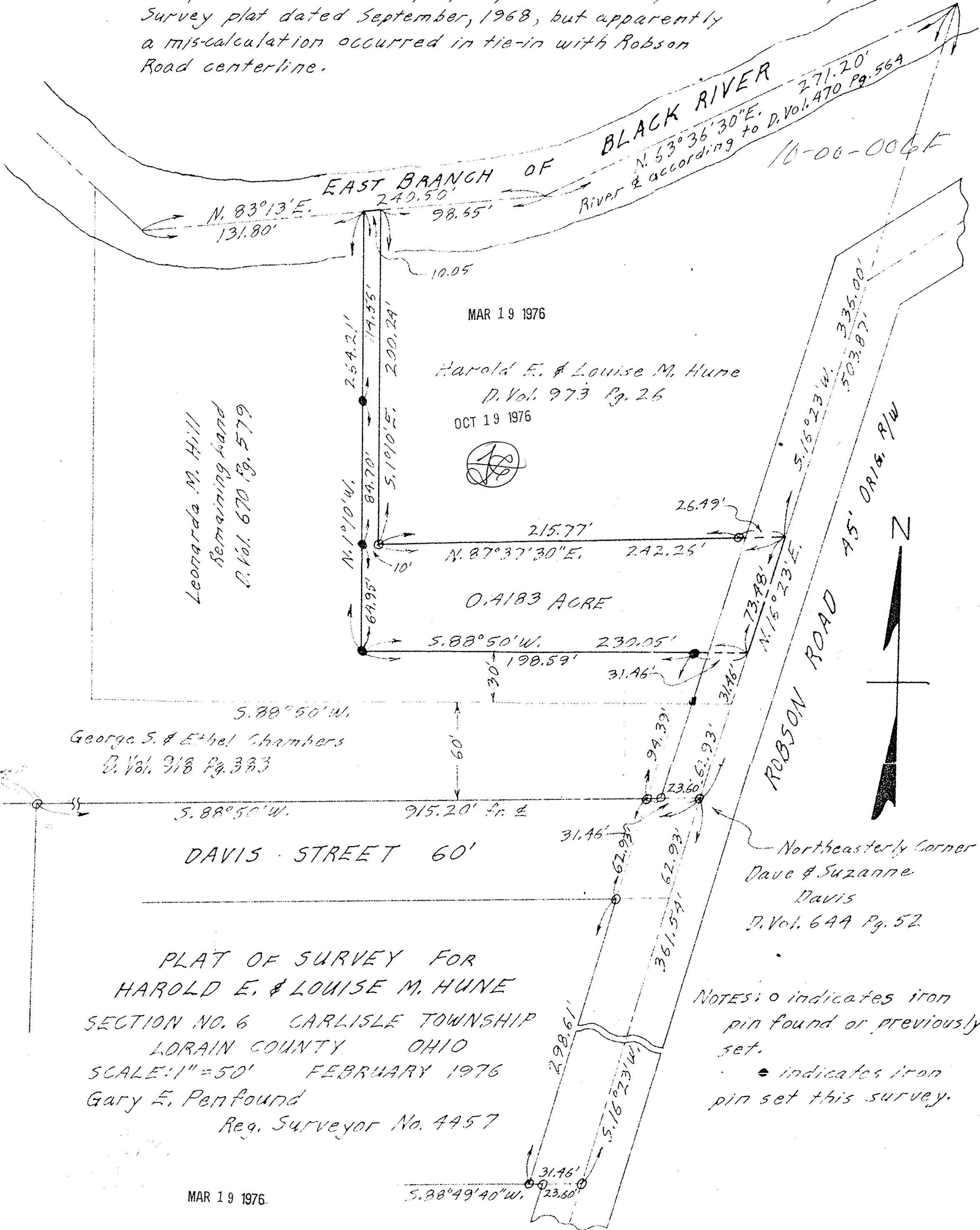

MAR 19 1976

Harold E. & Louise M. Hune
D. Vol. 973 Pg. 26
OCT 19 1976



0.4183 ACRE

DAVIS STREET 60'

PLAT OF SURVEY FOR
HAROLD E. & LOUISE M. HUNE
SECTION NO. 6 CARLISLE TOWNSHIP
LORAIN COUNTY OHIO
SCALE: 1" = 50' FEBRUARY 1976
Gary E. Penfound
Reg. Surveyor No. 4457

MAR 19 1976

NOTES: o indicates iron pin found or previously set.
• indicates iron pin set this survey.

