10-00-006-F

NOTE: o indicates iron pin set on this or prior Surveys unless otherwise designated.

PLAT OF SURVEY FOR
DAVE DAVIS
RESUBDIVISION OF LOTS
NOS. 10-11 & 12 OF ROBSON
ROAD SUB'N. (PROPOSED)
SECTION NO. 6
CARLISLE TOWNSHIP
DRAIN COUNTY - OHIO
SCALE: 1"=50'
MARCH 27 - 1972
Gary E. Penfound
Reg. Surveyor No. 4457

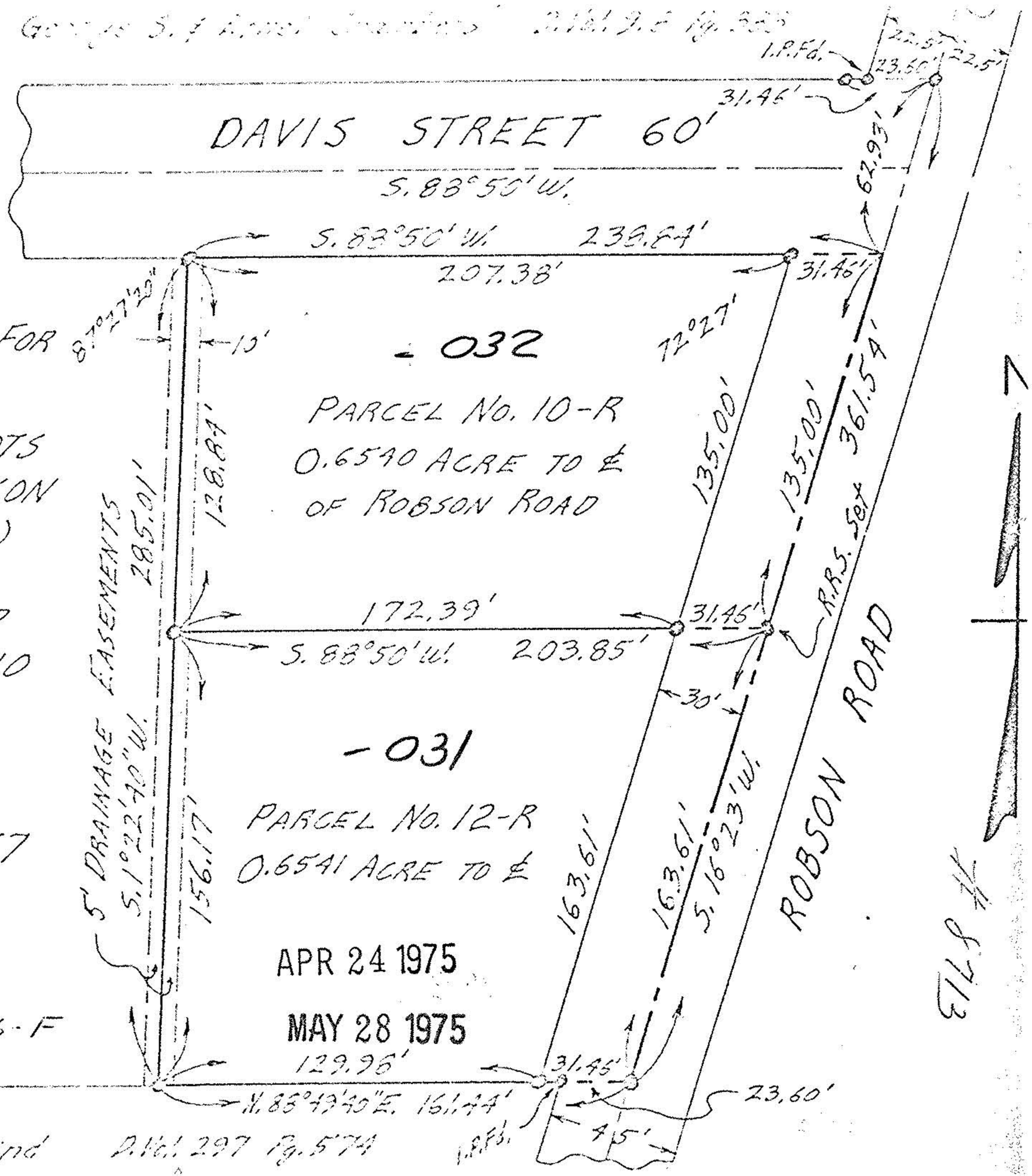

APR 24 1975

MAY 28 1975

10-00-006-F

Harold A. & Clive Schwind D.Vol. 297 Pg. 574

#8713