

DIMENSIONS SHOWN ON THIS PLAT ARE EXPRESSED IN FEET AND DECIMAL PARTS THEREOF. ALL BEARINGS ARE TO AN ASSUMED MERIDIAN AND ARE USED TO INDICATE ANGLES ONLY. PERMANENT MONUMENTS WERE FOUND OR SET AT ALL POINTS INDICATED HEREON, ALL OF WHICH I CERTIFY TO BE CORRECT.

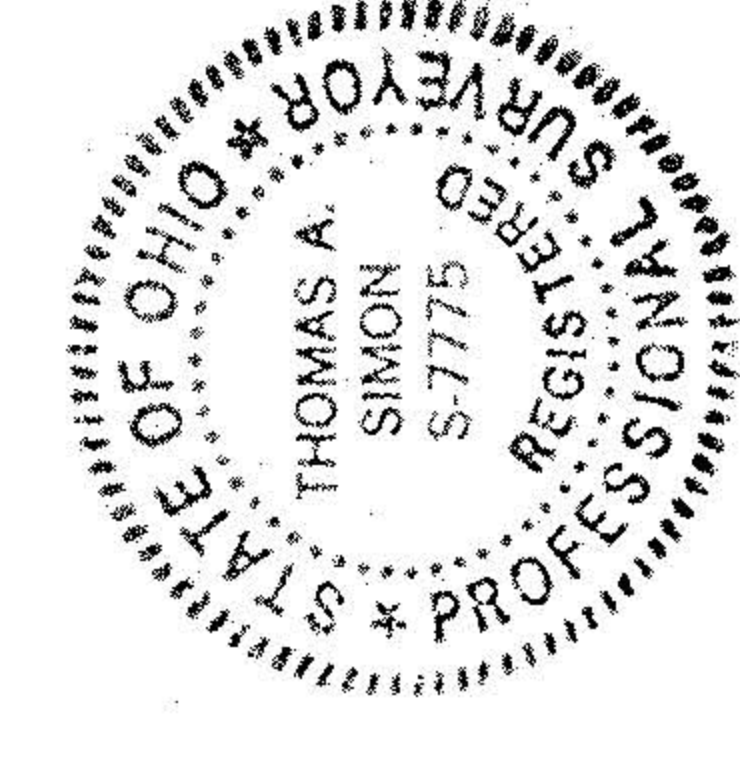

THOMAS A. SIMON  
REGISTERED PROFESSIONAL SURVEYOR  
NO. S-7775

BASIS OF BEARINGS IS THE CENTERLINE OF INDIAN HOLLOW ROAD (NORTH 00°20'06" EAST), IRON PINS SET ARE 5/8" DIAMETER 30" LONG WITH PLASTIC CAPS "I, SIMON, S-7775."

INDIAN HOLLOW ROAD (60')

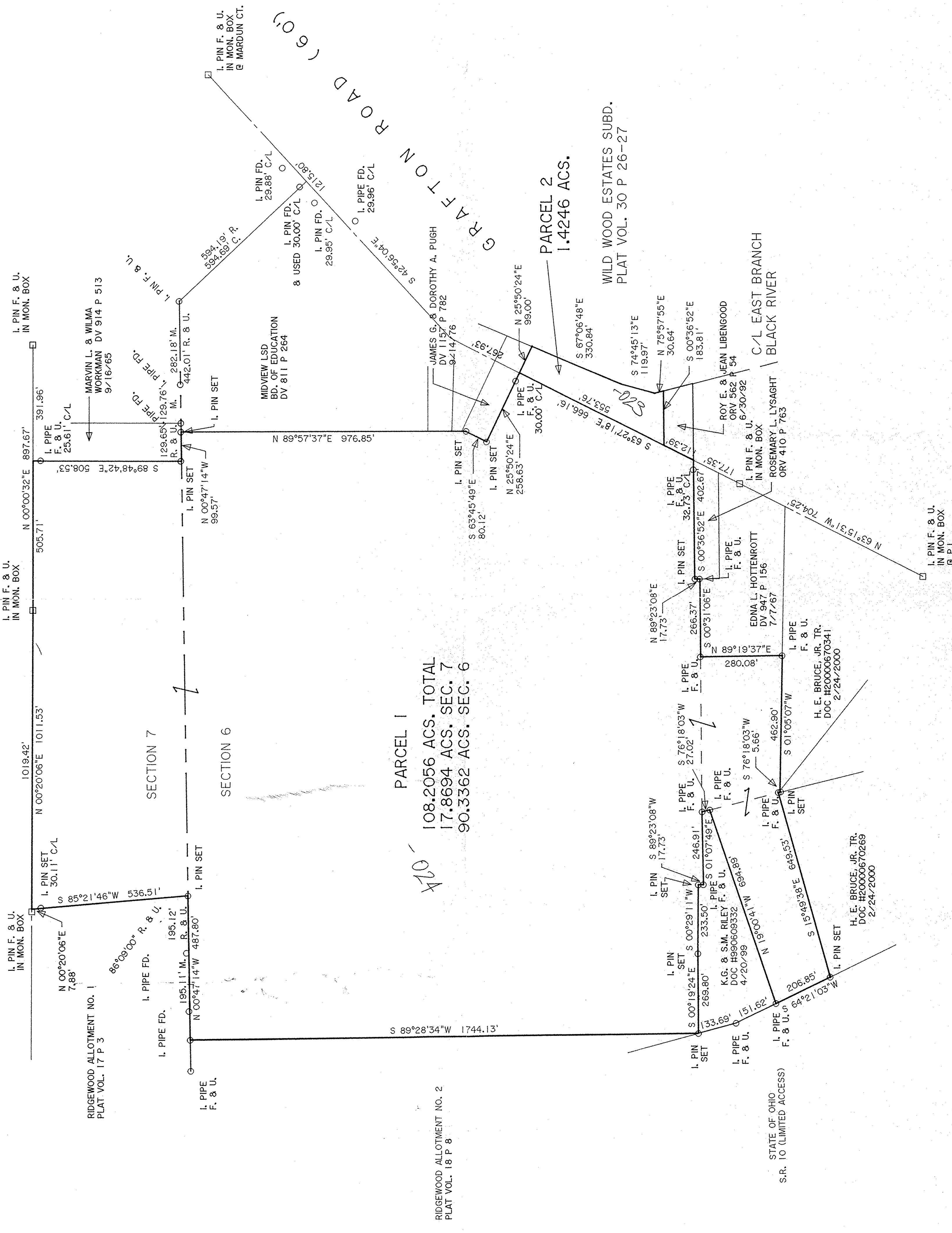

PLAT OF SURVEY  
SPLIT AND COMBINATION  
FOR  
THE ESTATE OF LEONARDA M. HILL

BEING KNOWN AS PARTS OF SECTION NOS. 6 AND 7  
IN CARLISLE TOWNSHIP  
COUNTY OF LORAIN STATE OF OHIO  
APRIL, 2001 SCALE: 1" = 200'

00754
APPROVED
LORAIN CO.
MAP DEPT
DATE 6-7-01
BY J.H.H.
PAGE 10-00-00-AB
# 01-00754

THOMAS SIMON & ASSOCIATES, INC.  
PROFESSIONAL LAND SURVEYORS  
COBBLESTONE CORNER PROFESSIONAL CENTER  
39049 CENTER RIDGE ROAD  
NORTH RIDGEVILLE, OHIO 44038  
(440) 327-2925  
FAX 327-2964