



LAUNDON • SIMON • CAHL & ASSOC., INC.  
CONSULTING ENGINEERS & SURVEYORS  
110 MIDDLE AVE., ELYRIA, O. 44035

SURVEY FOR:

DONALD E. SMITH

|                      |                  |                              |
|----------------------|------------------|------------------------------|
| Orig. Lot            | City of          | Date DEC. '94 Scale 1"=200'  |
| Orig. Sec 6          | Village of       | Dwn. by R.G.S. Chkd. by R.C. |
| Tract                | County of LORAIN | Job No. 94-2659 F.B. 234/38  |
| Township of CARLISLE | State of OHIO    | Printed                      |

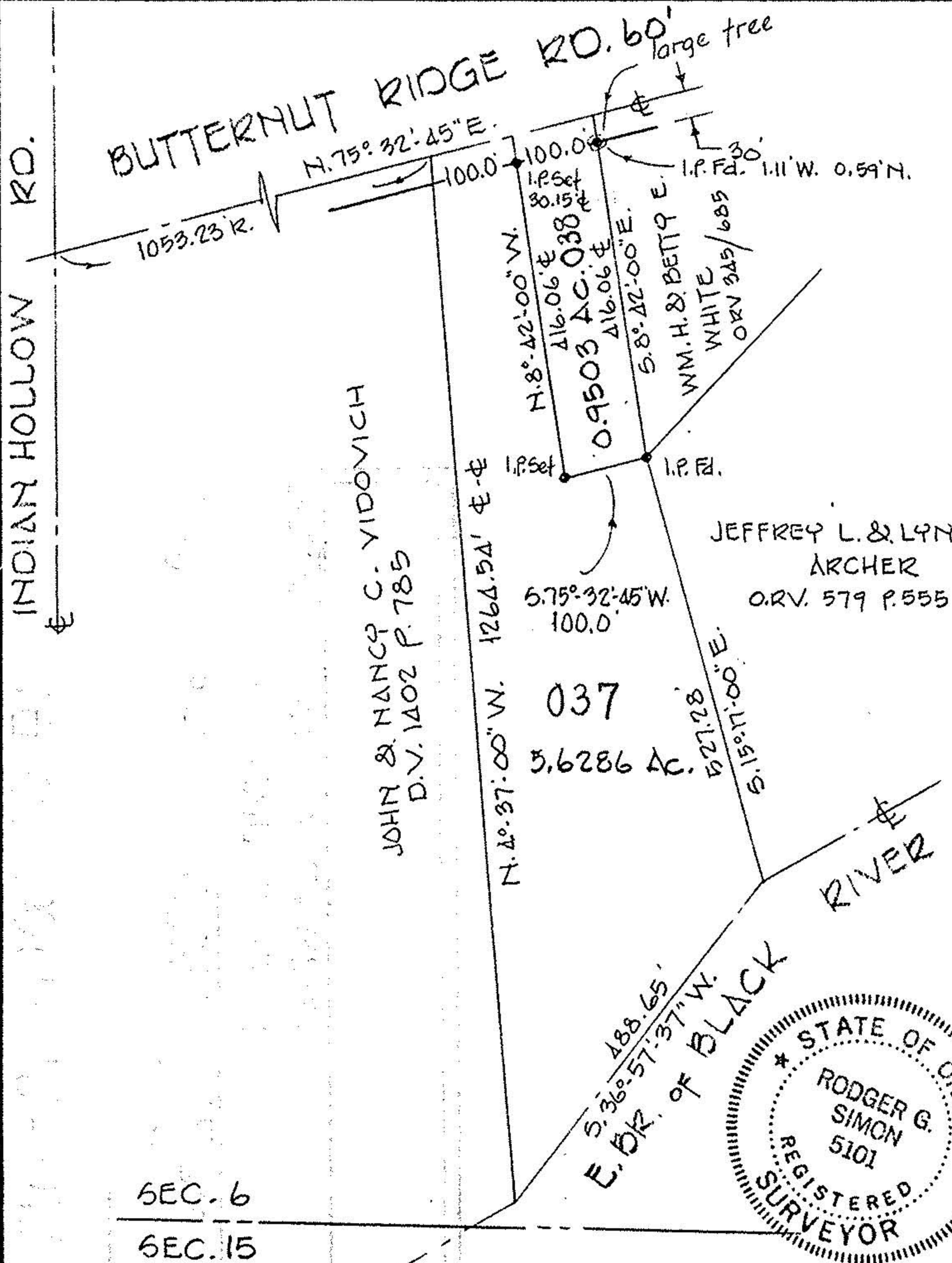

21226

APPROVED  
LORAIN CO.  
MAP DEPT

DATE 2-3-95

PAGE 10-00-006-E

BY CAROLYN  
FRANCIS

JEFFREY L. & LYNDIA A. #21226  
ARCHER  
O.R.V. 579 P.555

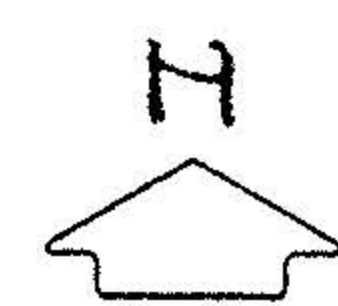
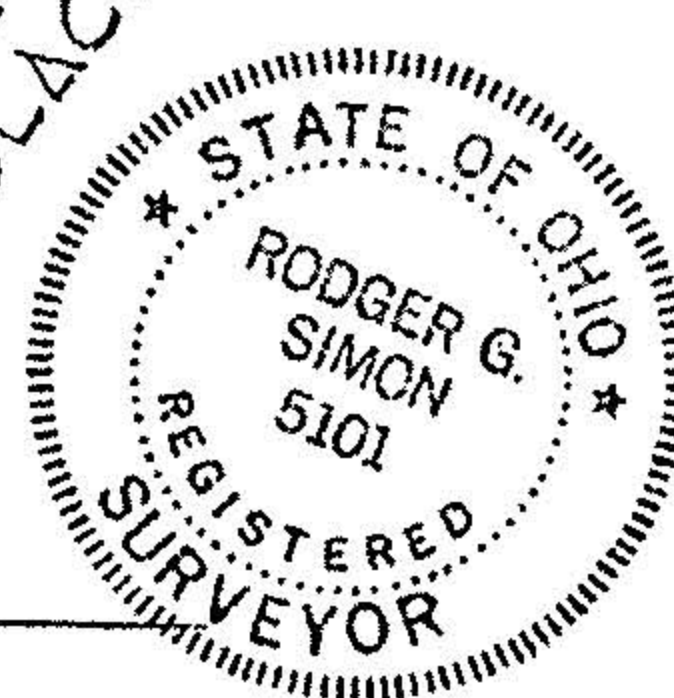

SEC. 6  
SEC. 15