

ORIGINAL LAPORTE VILLAGE  
PLAT VOL. 'J' PG 244

BUTTERNUT RIDGE RD.

GEARPTON RD. 956.08'

TO E

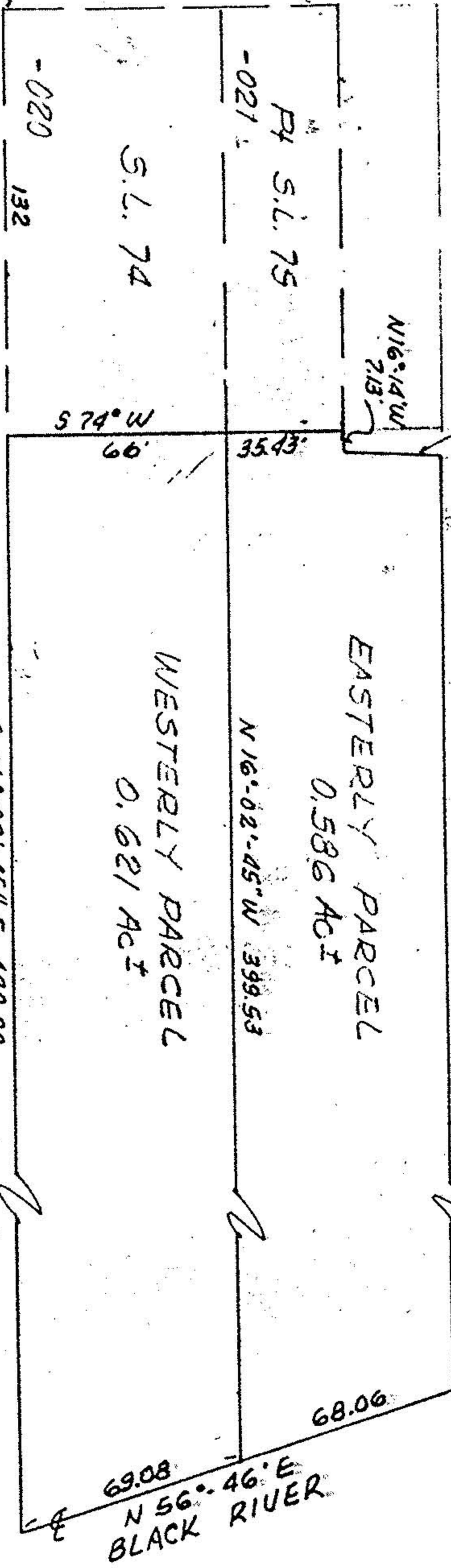

PROPOSED PARCEL SPLIT  
P.P. #10-00-006-120-022

#15609  
APPROVED  
LORAIN CO. MAP DEPT.  
DATE 5-28-84  
PAGE 10-00-006-4  
BY T. McNamee  
VOID

PREPARED FOR:  
DENNIS DEVIES  
BUSSELL REALTY  
THIS IS NOT A PLAT OF SURVEY:

REF. VOL. 1114 PAGE 111  
PART OF ORIG. CARLISLE  
LORAIN COUNTY TWP. SECTION 6  
OHIO

McGLINCHY & ASSOCIATES INC.

FEB 2 1984

#84819C

1"=50'

