

PLAT OF SURVEY FOR EMILY RIAL

SUB-LOT 3 AND PARTS OF SUB-LOTS 2 AND 4 - BLOCK NO. 2

LAPORTE VILLAGE PLAT VOL. K PG. 414 DEEDS

ORIGINAL SECTION 6 CARLISLE TOWNSHIP

LORAIN COUNTY OHIO

SCALE: 1"=60'

OCTOBER 24-1961

Gary E. Penfound

Reg. Surveyor No. 4457

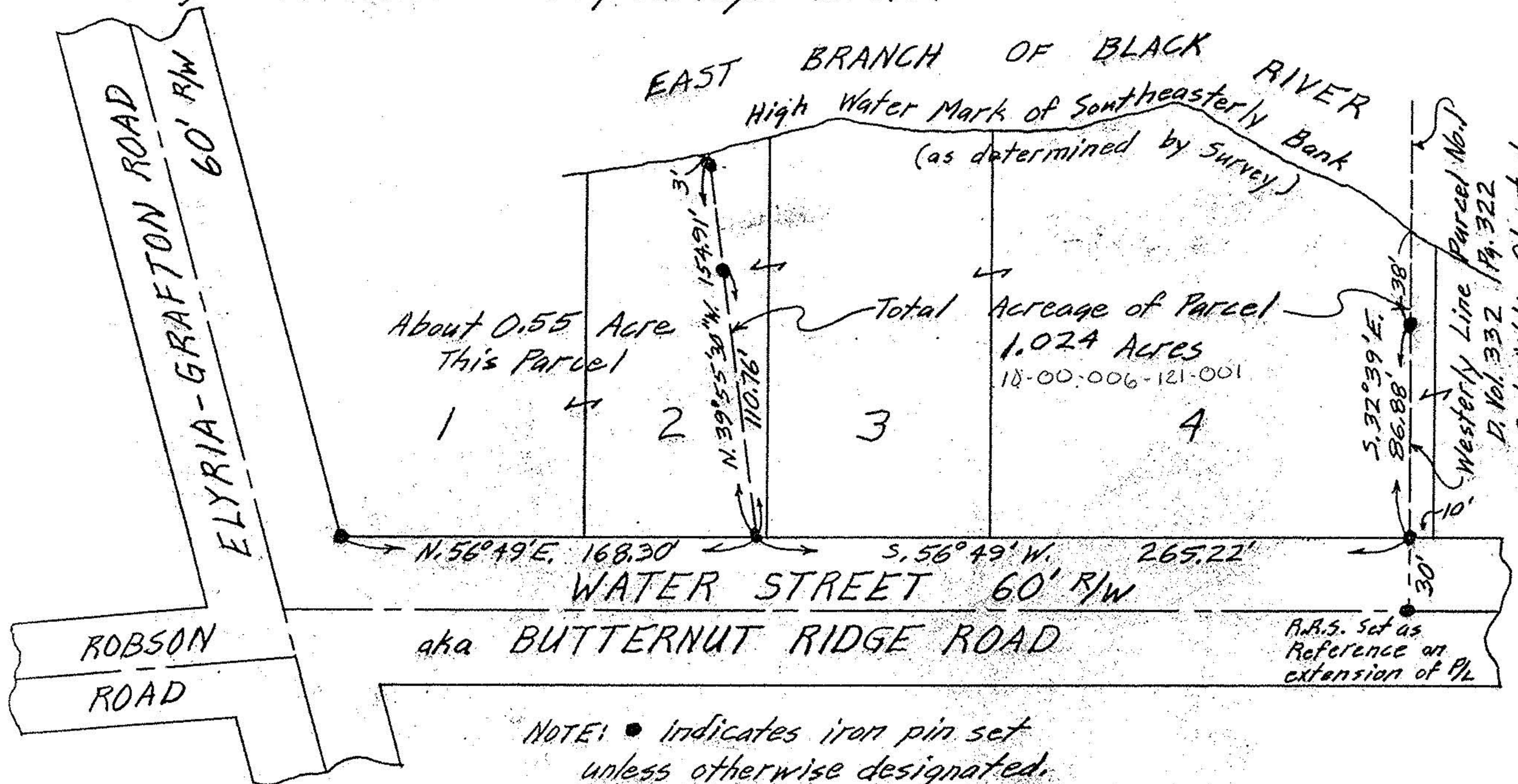
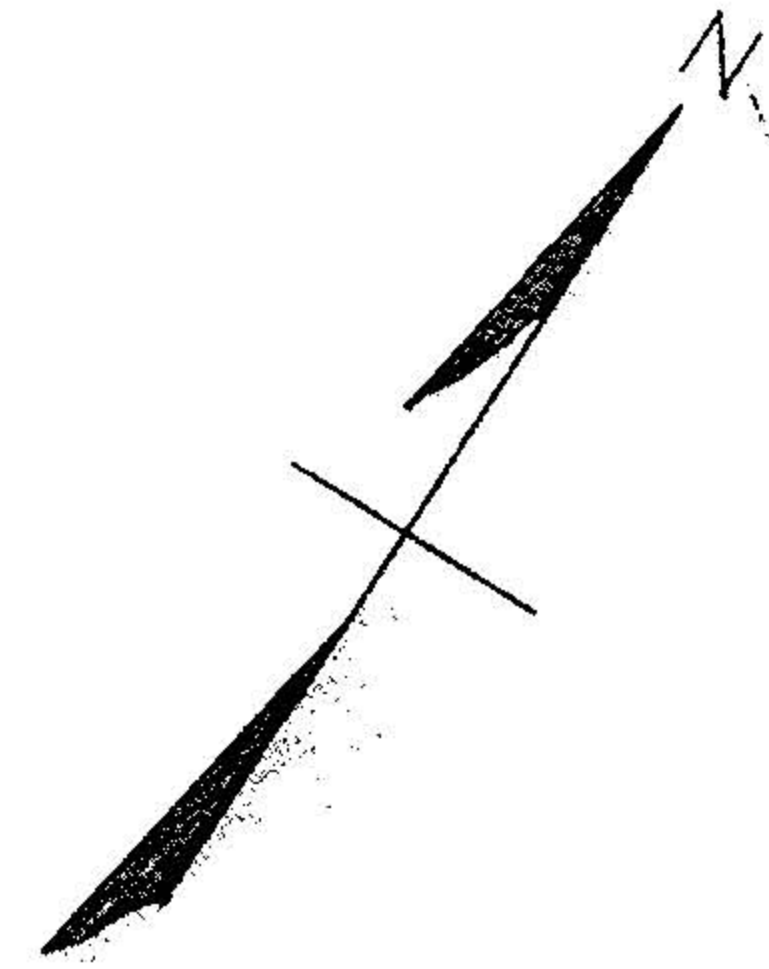

Westerly Line Parcel No. 1  
D. Vol. 332 Pg. 322  
A. G. & Addie Olmsted

NOTE: • indicates iron pin set unless otherwise designated.