

CPC 92-241

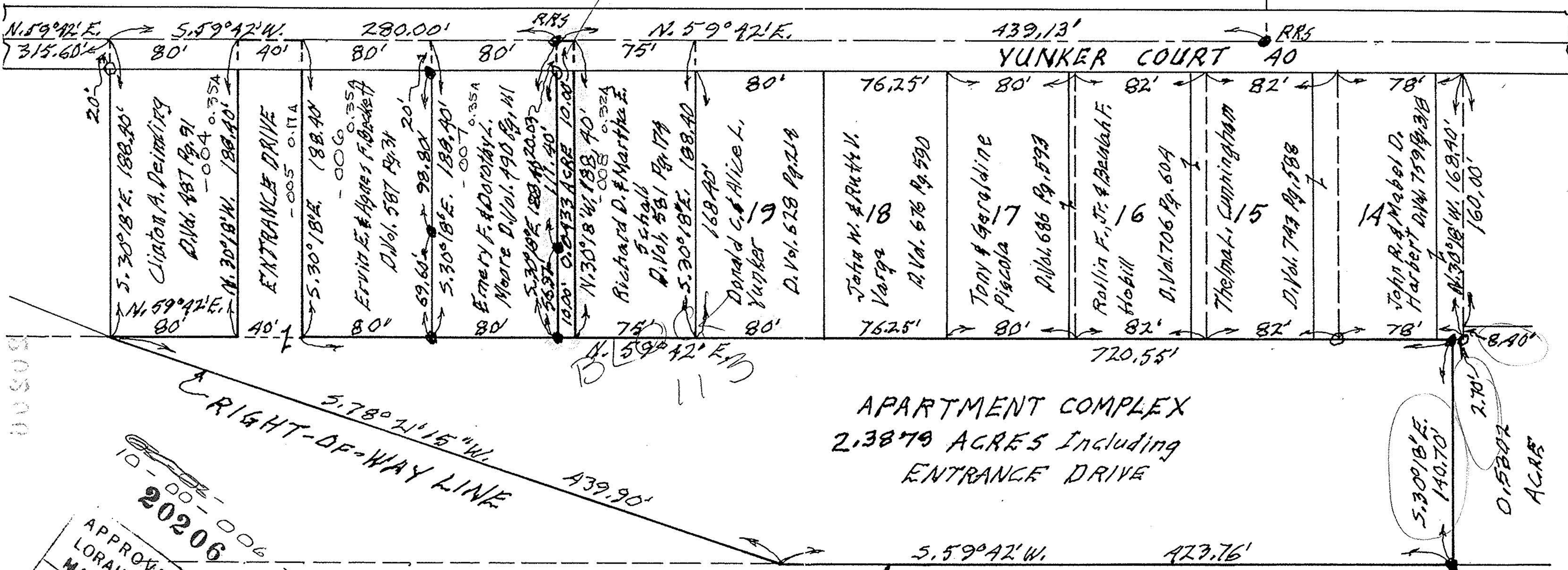

APARTMENT COMPLEX
 2.3879 ACRES Including
 ENTRANCE DRIVE

5.30°18'E
 140.70'
 2.70'
 0.5802
 ACRES

RIGHT-OF-WAY LINE
 STATE ROUTE 10 RELOCATION

SURVEYING FOR DONALD C. & ALICE L. YUNKER
 SECTION NO. 6 - CARLISLE TOWNSHIP
 LORAIN COUNTY - OHIO
 SCALE: 1" = 60'
 Gary E. Penfound - Reg. Surveyor No. 4457

NOTES: ○ indicates 1" diameter
 iron pin found.
 ● indicates 1" diameter
 iron pin set, unless designated
 as railroad spike.

APPROVED
 LORAIN CO.
 MAP DEPT.
 DATE 2-10-93
 PAGE 10-00-006-
 BY GARY E. PENFOUND
 20206

00509