

STATE ROUTE 10 RELOCATION

10-00-006-D

20206

10-00-006-113

PLAT OF SURVEY FOR
 DONALD C. & ALICE L. YUNKER
 SECTION NO. 6 - CARLISLE TWP.
 LORAIN COUNTY - OHIO
 SCALE: 1"=40' APRIL 26-1991
 Gary E. Pettbound - Reg. Surveyor No. 9957

● indicates iron pin set in 1987 or 1991,
 ○ indicates iron pin found from prior survey,

APPROVED
 LORAIN CO. MAP DEPT.
 20206

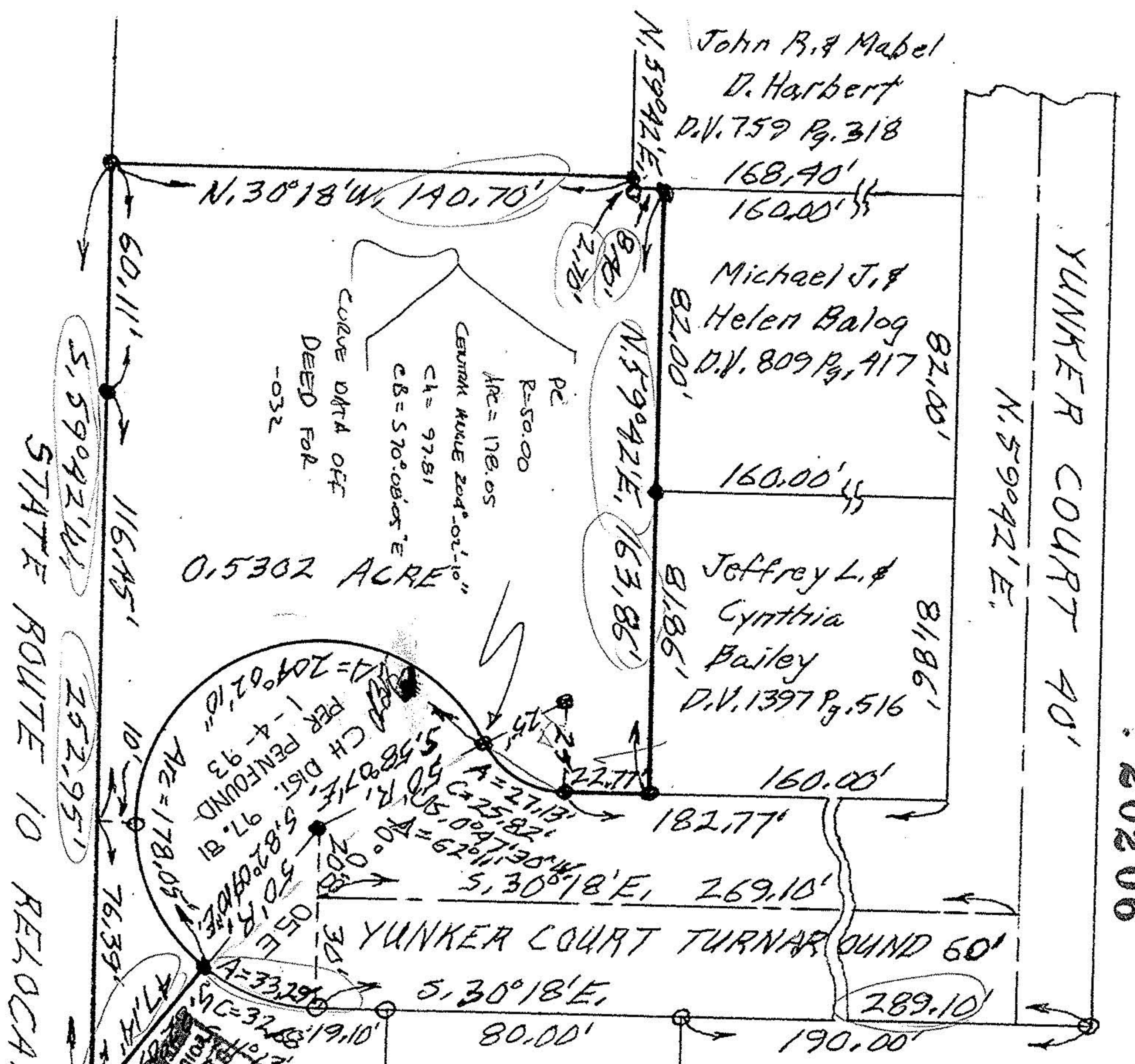

10-00-006-D

20206

10-00-006-113

PLAT OF SURVEY FOR
 DONALD C. & ALICE L. YUNKER
 SECTION NO. 6 - CARLISLE TWP.
 LORAIN COUNTY - OHIO
 SCALE: 1"=40' APRIL 26-1991
 Gary E. Pettbound - Reg. Surveyor No. 9957

● indicates iron pin set in 1987 or 1991,
 ○ indicates iron pin found from prior survey,

APPROVED
 LORAIN CO. MAP DEPT.
 20206