

NOTES:

- indicates iron pin set in 1987.
- o indicates iron pin found from previous surveys.
- Property Pins should not be confused with electrical conduit placed as markers next to pins.

CURVE DATA TABLE

CURVE	RADIUS	Δ	ARC	CHORD	CHORD BEARING
"A"	50'	38°08'50"	33.29'	32.68'	S.11°13'35"E.
"B"	50'	51°51'10"	45.25'	43.72'	S.33°46'25"W.
"C"	50'	62°44'30"	59.75'	52.06'	N.88°55'45"W.
"D"	50'	89°25'30"	78.05'	70.36'	N.12°50'15"W.
"E"	25'	62°11'	27.13'	25.82'	N.0°47'30"E.

PLAT OF SURVEYING FOR  
 DONALD C. & ALICE L. YUNKER  
 SECTION NO. 6 - CARLISLE TOWNSHIP  
 LORAIN COUNTY - OHIO  
 SCALE: 1"=60' SEPT.-NOV. 1987  
 Gary E. Penfound - Reg. Surveyor No. 4957

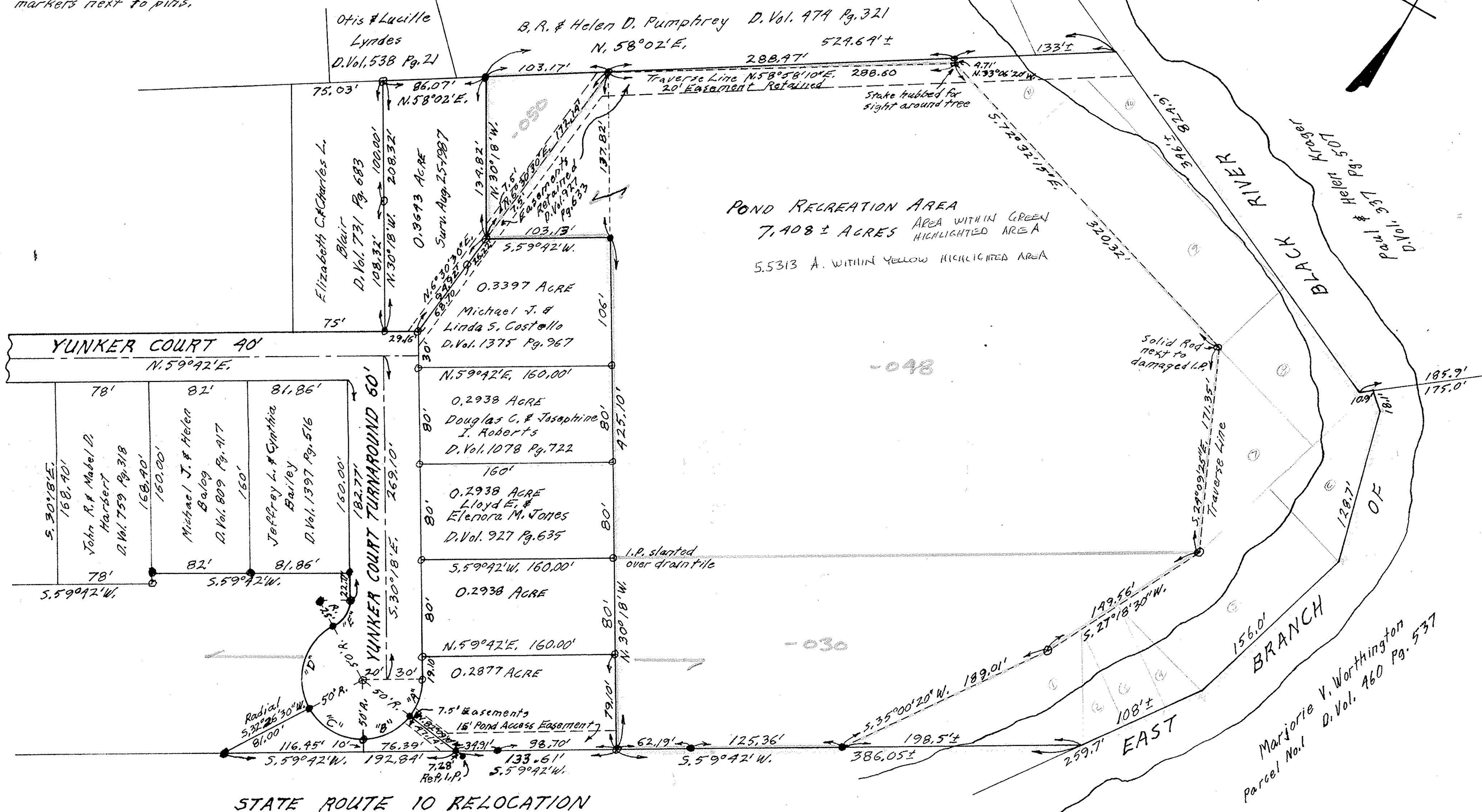
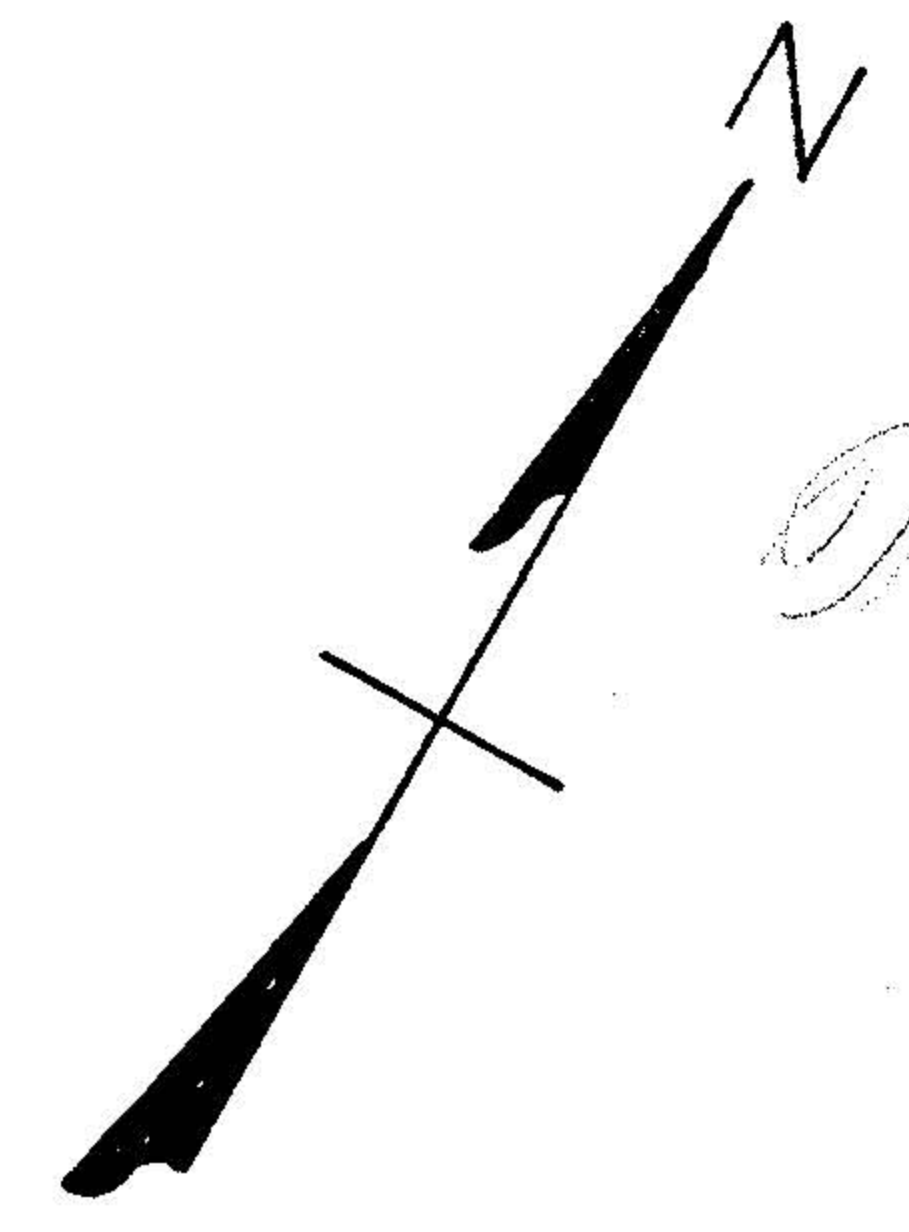

POND RECREATION AREA  
 7.408 ± ACRES AREA WITHIN GREEN HIGHLIGHTED AREA  
 5.5313 A. WITHIN YELLOW HIGHLIGHTED AREA

STATE ROUTE 10 RELOCATION

3.13.89

10-00-006-113

8-31-89 RECHECK

#17788

APPROVED	LORAIN CO.
MAP DEPT.	
DATE	12-8-87
PAGE	10-00-006-D
BY	Carol Francis
VOID AFTER	17788

DESC. WAS FOR PARCEL EAST OF YUNKER CT. TURNAROUND WHICH CREATED A SPLIT BUT OWNER THOUGHT IT WAS ONLY AN ACRE. CORR. BUT NEVER GOT BACK TO US TO RESOLVE PROBLEM.

#18239-A  
 12.1.88  
 10.00.006.D  
 T. McMain