

Harlan Thayer Chapman & Josephine Anna Chapman

D. Vol. 306 Pg. 437

D. Vol. 306 Pg. 437
S. 59°33' W. 917.54' from S. HWY 47
Southwesterly About 970'

ELYRIA

GRAFTON

ROAD

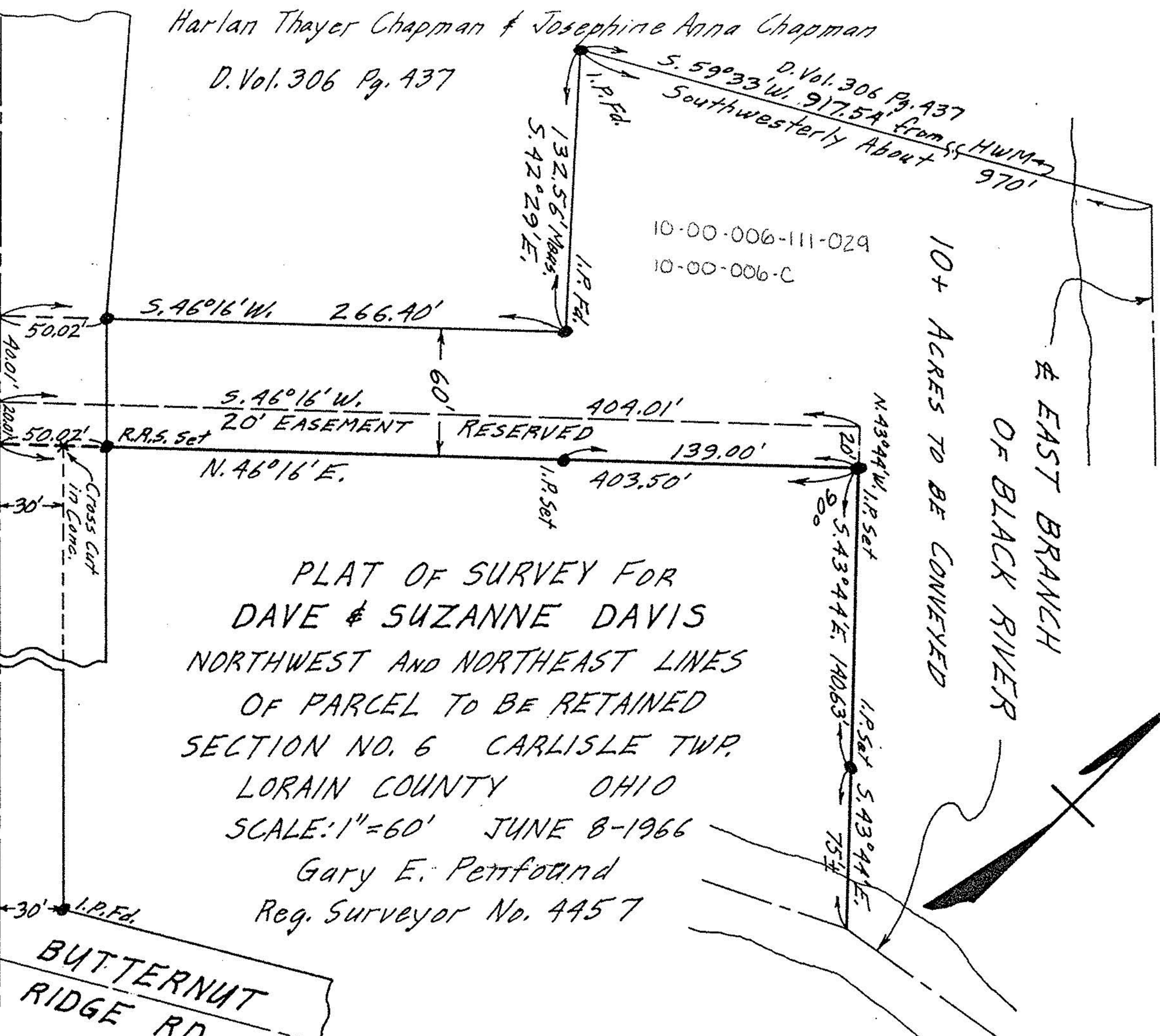

PLAT OF SURVEY FOR
 DAVE & SUZANNE DAVIS
 NORTHWEST AND NORTHEAST LINES
 OF PARCEL TO BE RETAINED
 SECTION NO. 6 CARLISLE TWP.
 LORAIN COUNTY OHIO
 SCALE: 1"=60' JUNE 8-1966

Gary E. Pettfound
 Reg. Surveyor No. 4457

BUTTERNUT
 RIDGE RD.