

SURVEY MADE FOR AND AT THE INSTANCE OF:
CATHOLIC DIOCESE OF CLEVELAND
LANDSEL TITLE AGENCY INC.

SITUATED IN THE TOWNSHIP OF EATON, COUNTY OF LORAIN AND STATE OF OHIO
 BEING PART OF ORIGINAL EATON TOWNSHIP LOT NO. 98 AND VACATED EATON
 TOWNSHIP ROAD (A.K.A.) FOX ROAD BY RESOLUTION NO. 93-899 OF LORAIN COUNTY RECORDS.

DIMENSIONS ON THIS PLAT ARE EXPRESSED IN FEET AND DECIMAL PARTS THEREOF, BEARINGS
 SHOWN HEREON ARE TO AN ASSUMED MERIDIAN AND ARE USED TO INDICATE ANGLES ONLY.
 ALL OF WHICH I CERTIFY TO BE CORRECT.

FEBRUARY, 1995
 SCALE 1" = 50'

Andrew E. Rudy
 ANDREW E. RUDY REG. SURVEYOR NQ. 5531

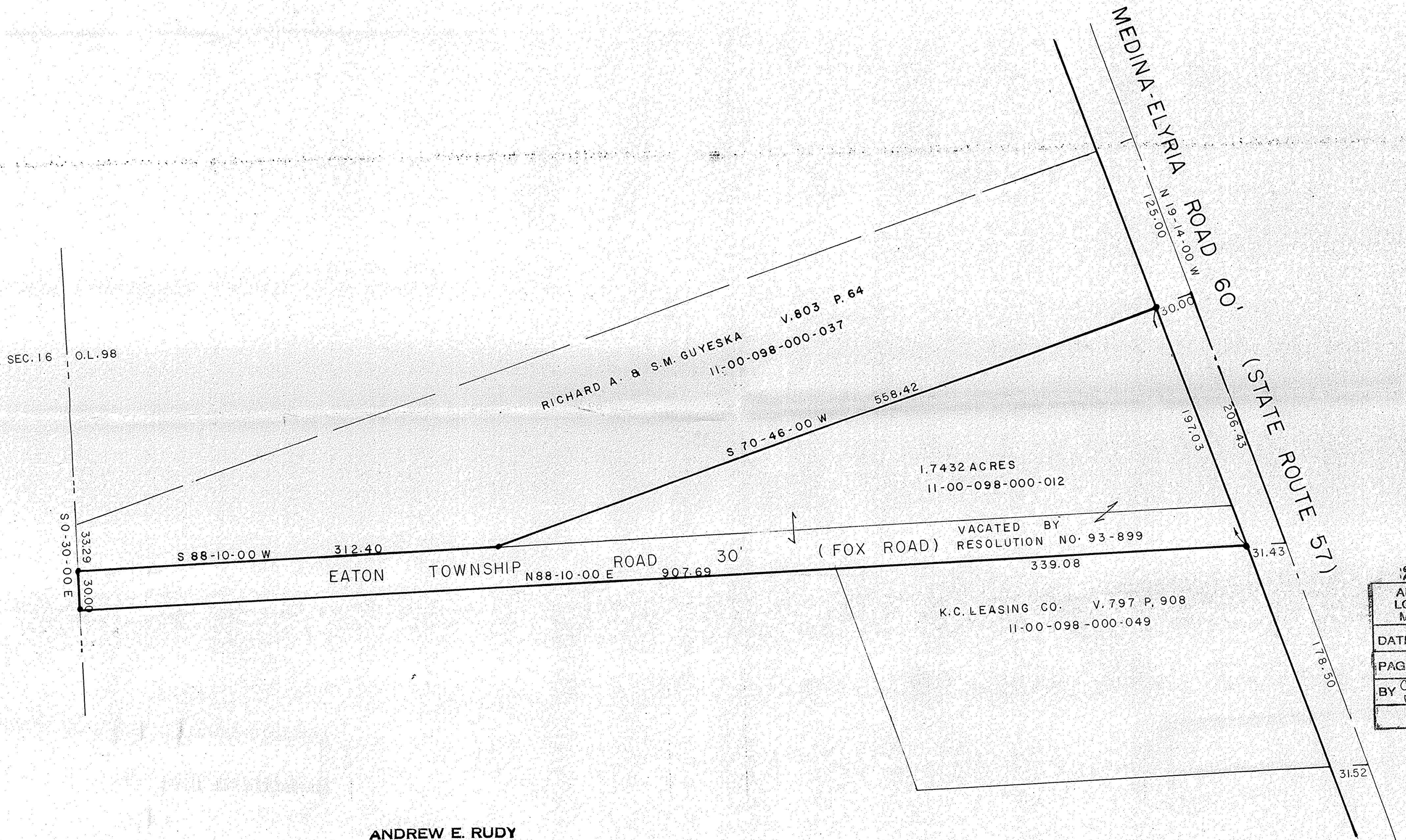
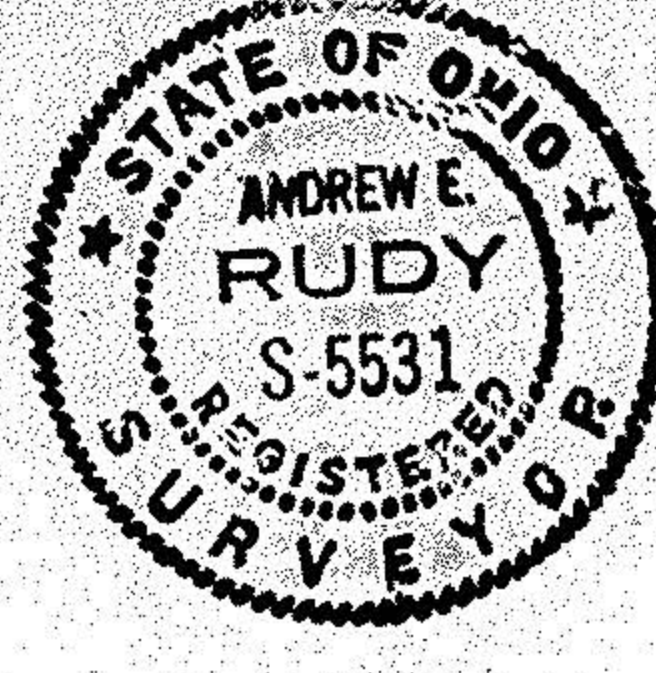
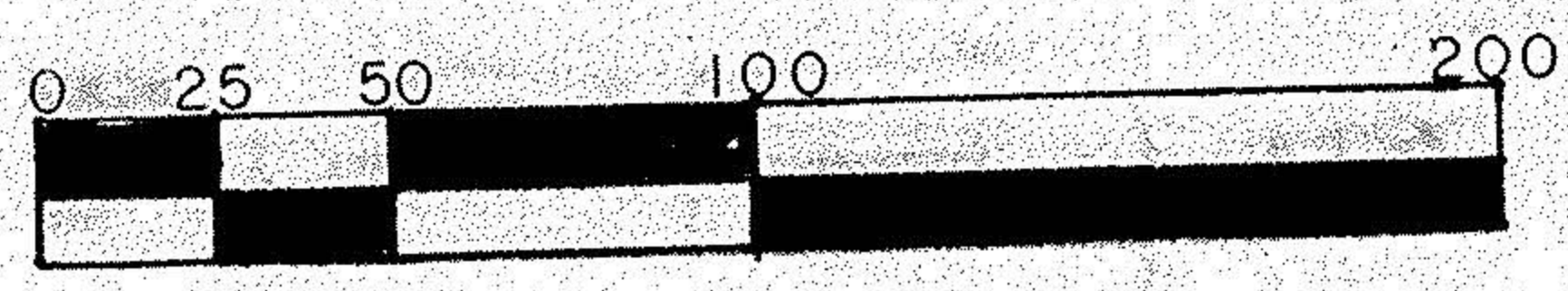

ANDREW E. RUDY
 SURVEYOR
 15899 Ramona Dr.
 MIDDLEBURG HTS., OHIO 44130
 216-267-0197

21251-A
 APPROVED
 LORAIN CO.
 MAP DEPT
 DATE 3-14-95
 PAGE 1 OF 2
 BY CAROLYN
 FRANCIS
 21251-A

SURVEY MADE FOR AND AT THE INSTANCE OF:
CATHOLIC DIOCESE OF CLEVELAND
LANDSEL TITLE AGENCY INC.

SITUATED IN THE TOWNSHIP OF EATON, COUNTY OF LORAIN AND STATE OF OHIO
 BEING PART OF ORIGINAL EATON TOWNSHIP LOT NO. 98 AND VACATED EATON
 TOWNSHIP ROAD (A.K.A.) FOX ROAD BY RESOLUTION NO. 93-899 OF LORAIN COUNTY RECORDS.

DIMENSIONS ON THIS PLAT ARE EXPRESSED IN FEET AND DECIMAL PARTS THEREOF, BEARINGS
 SHOWN HEREON ARE TO AN ASSUMED MERIDIAN AND ARE USED TO INDICATE ANGLES ONLY.
 ALL OF WHICH I CERTIFY TO BE CORRECT.

FEBRUARY, 1995
 SCALE 1" = 50'

Andrew E. Rudy
 ANDREW E. RUDY REG. SURVEYOR NQ. 5531

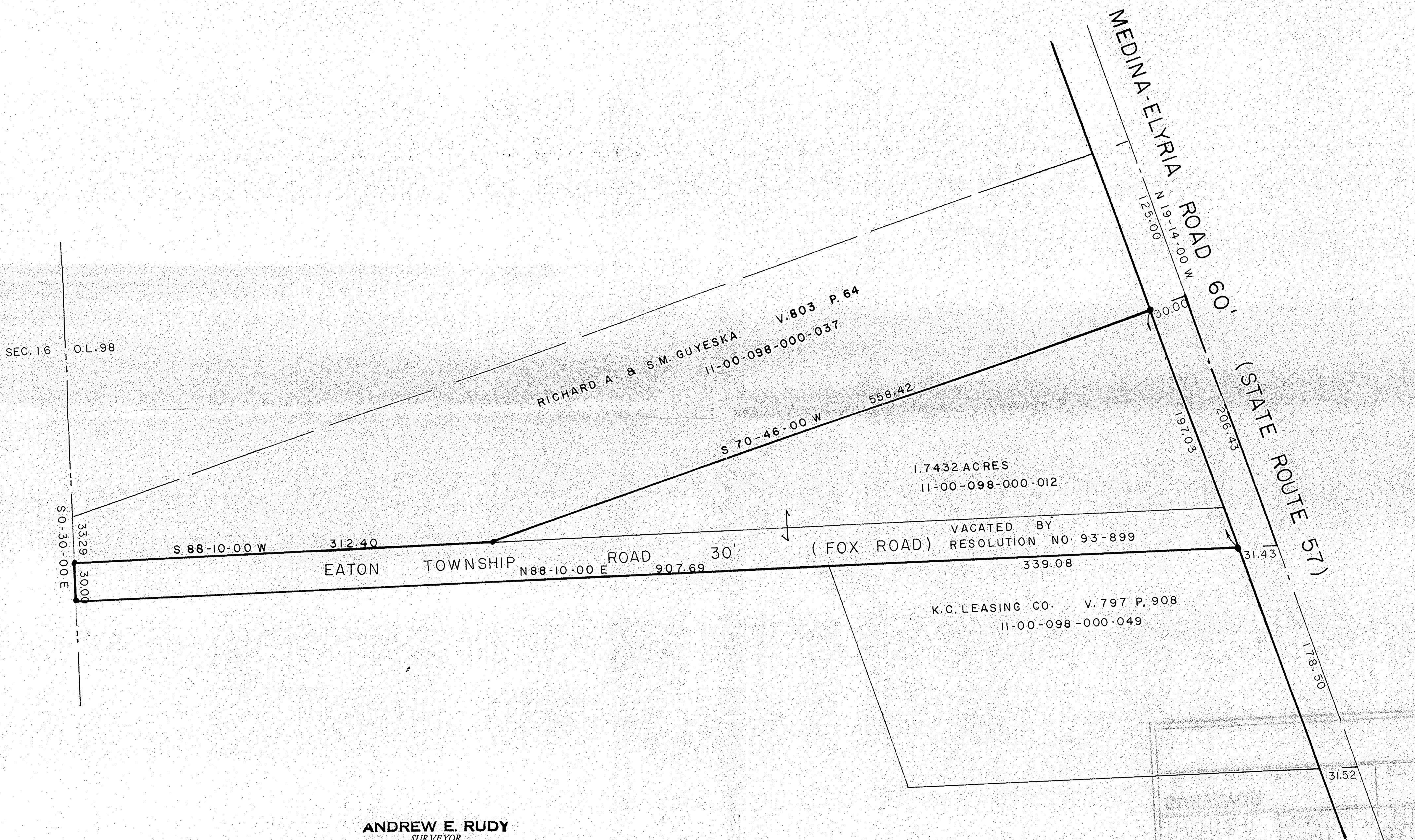
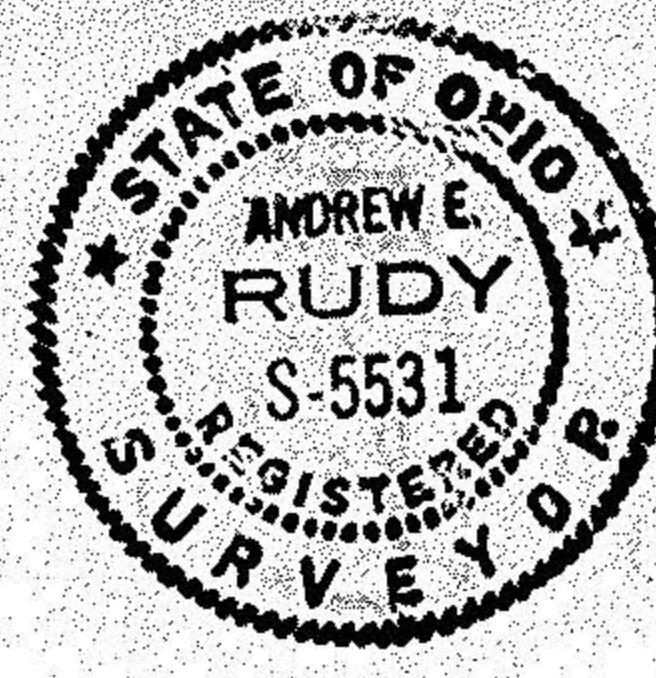

ANDREW E. RUDY
 SURVEYOR
 15899 Ramona Dr.
 MIDDLEBURG HTS., OHIO 44130
 216-267-0197

APPROVED
 LORAIN CO.
 MAP DEPT
 DATE 3-14-95
 PAGE 1 OF 2
 BY CAROLYN
 FRANCIS
 21251-A