

ELIZABETH A. ROCK D.V. 1396 P. 371 PCL. 2
18.78 AC.

(9.0986 AC.)
VANZEL NELSON PENNINGTON &
SHIRLEY A. PENNINGTON
D.V. 928 P. 889
10 AC. REC. 10.0986 AC. CALC.

MARCELLES & AUDREY ALLEN
D.V. 954 P. 779
10 AC. REC. 9.9012 AC. CALC.

(1.0000 AC.)
#17513
419.88'
N-89°40'-W

ELLERIA - GRAFTON ROAD

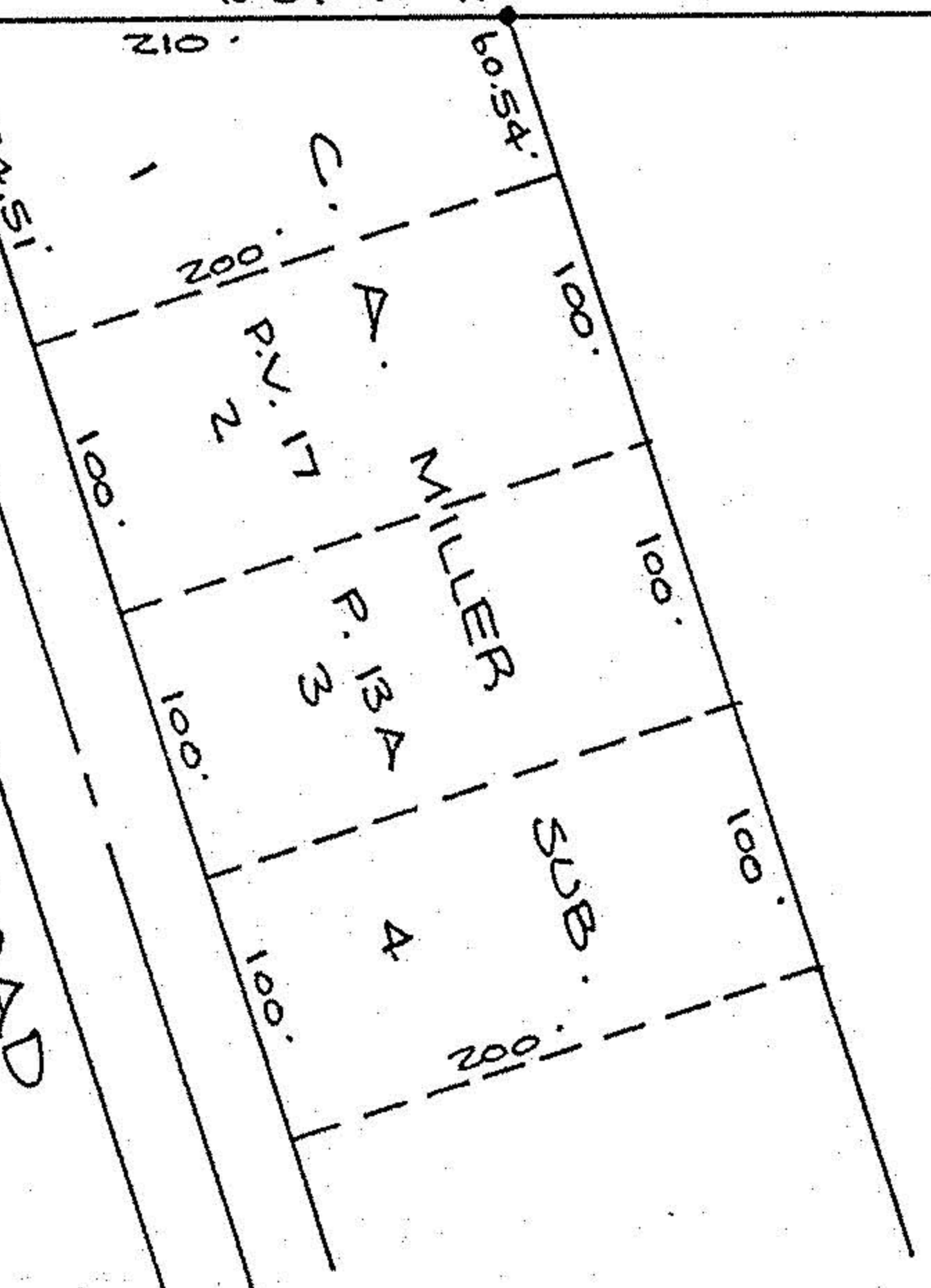

SURVEY MAP

PART OF EATON TOWNSHIP ORIG. LOT 98
TOWNSHIP OF EATON COUNTY OF LORAIN STATE OF OHIO

SCALE: 1" = 100'

JUNE 15, 1987

PREPARED BY
KS ASSOCIATES INC.
CONSULTING ENGINEERS & SURVEYORS

11-00-098-000

APPROVED	#17513
LORAIN CO. MAP DEPT.	
DATE 7-1-87	
PAGE 11-00-098-000	
BY C. FRANCOIS	
VOID AFTER 17513	