

SUSAN M. BURGESS
O.R.V. 316 P. 504

(9.0986 AC.) 062
(11-00-098-000-053)
VANZEL NELSON PENNINGTON &
SHIRLEY A. PENNINGTON
D.V. 928 P. 889
10 AC. Rec. 10.0986 AC. Calc.

STEPHEN W. & CAROL S. DENNISON
O.R.V. 83 P. 154

LLOYD E. & VICKIE LYNN BURCHAM
D.V. 1425 P. 290
419.88'

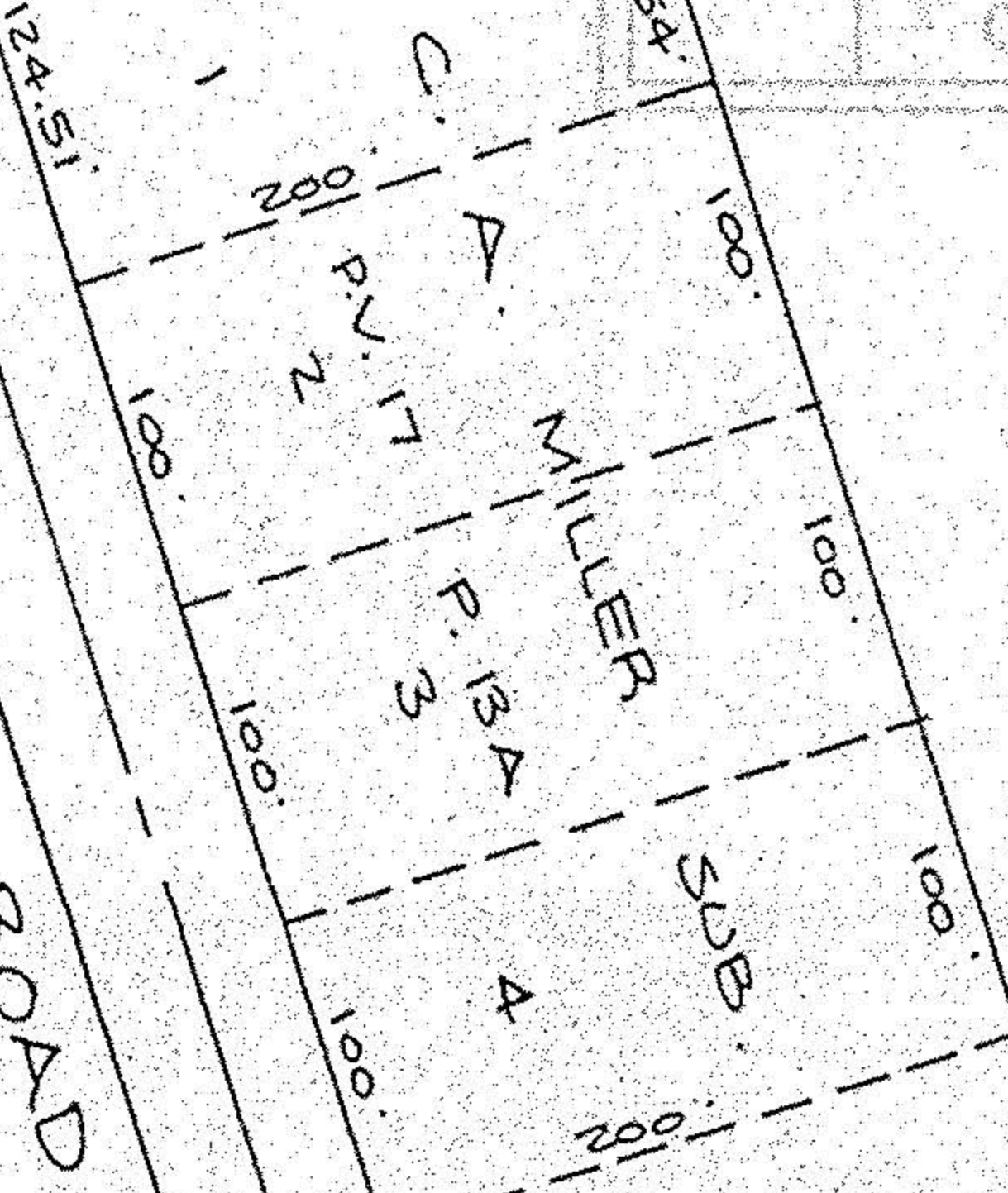

ETHRIA - GRAFTON ROAD



David L. Elwell
REG. SURV. NO. 6333

SURVEY MAP 11-E(5)

PART OF EATON TOWNSHIP ORIG. LOT 98
TOWNSHIP OF EATON COUNTY OF LORAIN STATE OF OHIO

SCALE: 1" = 100' JUNE 15, 1987

PREPARED BY
KS ASSOCIATES INC.
CONSULTING ENGINEERS & SURVEYORS
REVISED 2-22-94

20799
APPROVED LORAIN CO. MAP DEPT.
DATE 4-12-94
PAGE 11-00-098-A
CAROLYN BY FRANCIS
WORD # 20799