

JOB NO. 11-00-089-B
88-033

#18036

11-00-089-000



SCALE: 1" = 60'

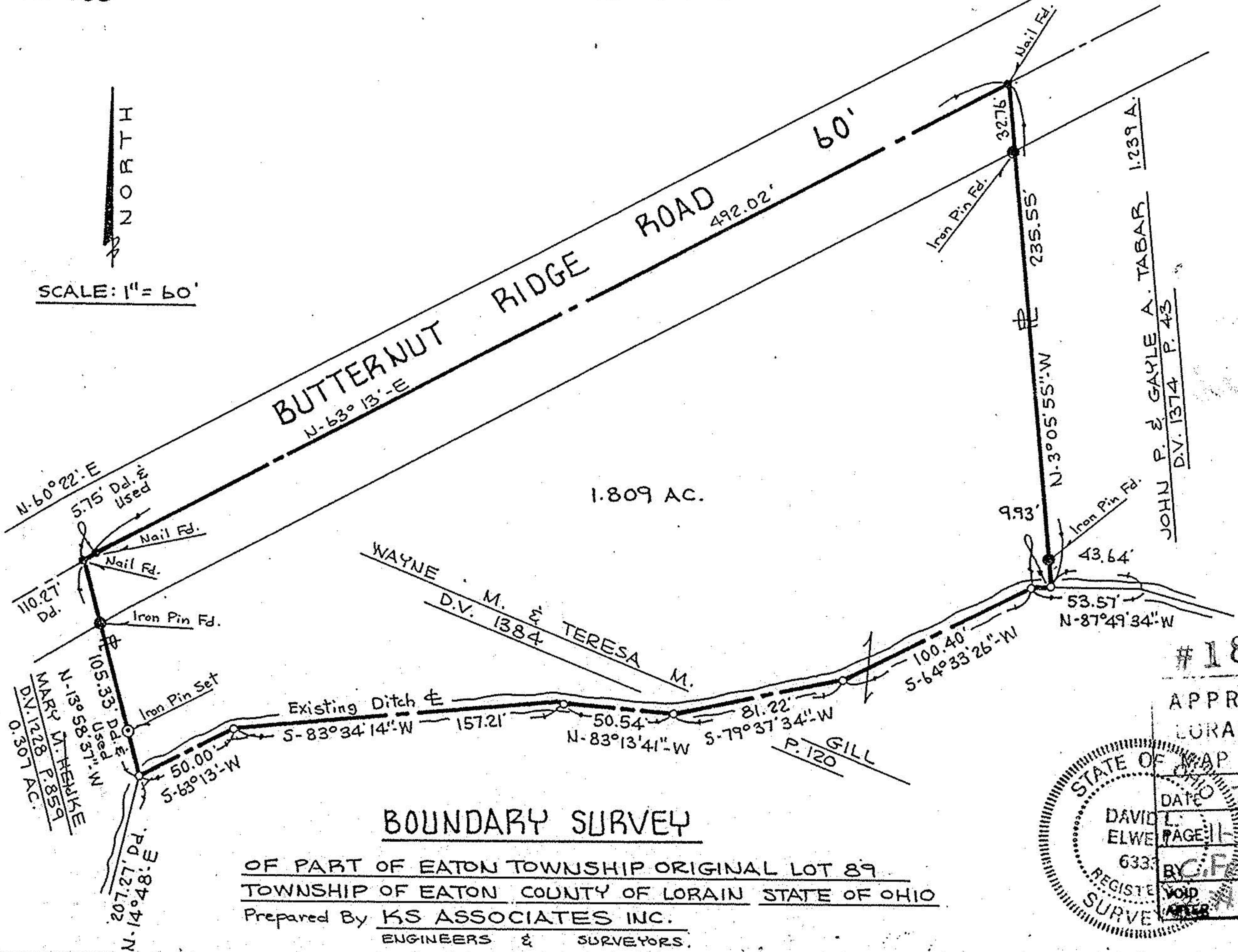

JOHN P. & GAYLE A. TABAR 1239 A.
D.V. 1374 P. 43

$N-60^{\circ}22'-E$
 5.75' Dd. & Used
 Nail Fd.
 110.27' Dd.
 Nail Fd.
 Iron Pin Fd.
 $N-13^{\circ}58'-E$
 105.33' Dd. & Used
 Iron Pin Set
 50.00' Dd. & Used
 $S-63^{\circ}13'-W$
 207.27' Dd.
 $N-14^{\circ}48'-E$
 0.307 AC.
 MARK T. HEIKKE
 D.V. 1228 P. 859

WAYNE M. & TERESA M.
 D.V. 1384
 Existing Ditch
 157.21' $S-83^{\circ}34'14"-W$
 50.54' $N-83^{\circ}13'41"-W$
 81.22' $S-79^{\circ}37'34"-W$
 100.40' $S-64^{\circ}33'26"-W$
 GILL P. 120

BOUNDARY SURVEY
 OF PART OF EATON TOWNSHIP ORIGINAL LOT 89
 TOWNSHIP OF EATON COUNTY OF LORAIN STATE OF OHIO
 Prepared By **KS ASSOCIATES INC.**
 ENGINEERS & SURVEYORS.

#18036

APPROVED
LORAIN CO. MAP DEPT.

STATE OF OHIO

DATE 7-19-88

DAVID L. ELWELL
PAGE 11-00-089B

6333 BY FRANCIS

REGISTERED SURVEYOR

VOID AFTER 18036