

11-00-089-000-129 130
11-00-089-A #21458

R.P. 11-00-092-000-055
LOUIS P. CHRISTENSEN DV1175P 970

MARIAN E. GARRETSON
PP 11-00-089-000-076
DV1011 P141

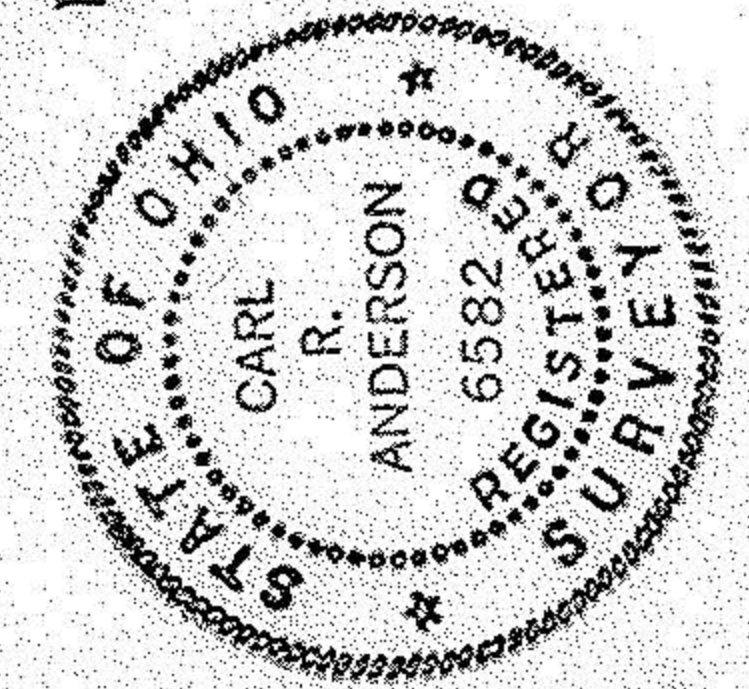

CARL R. ANDERSON

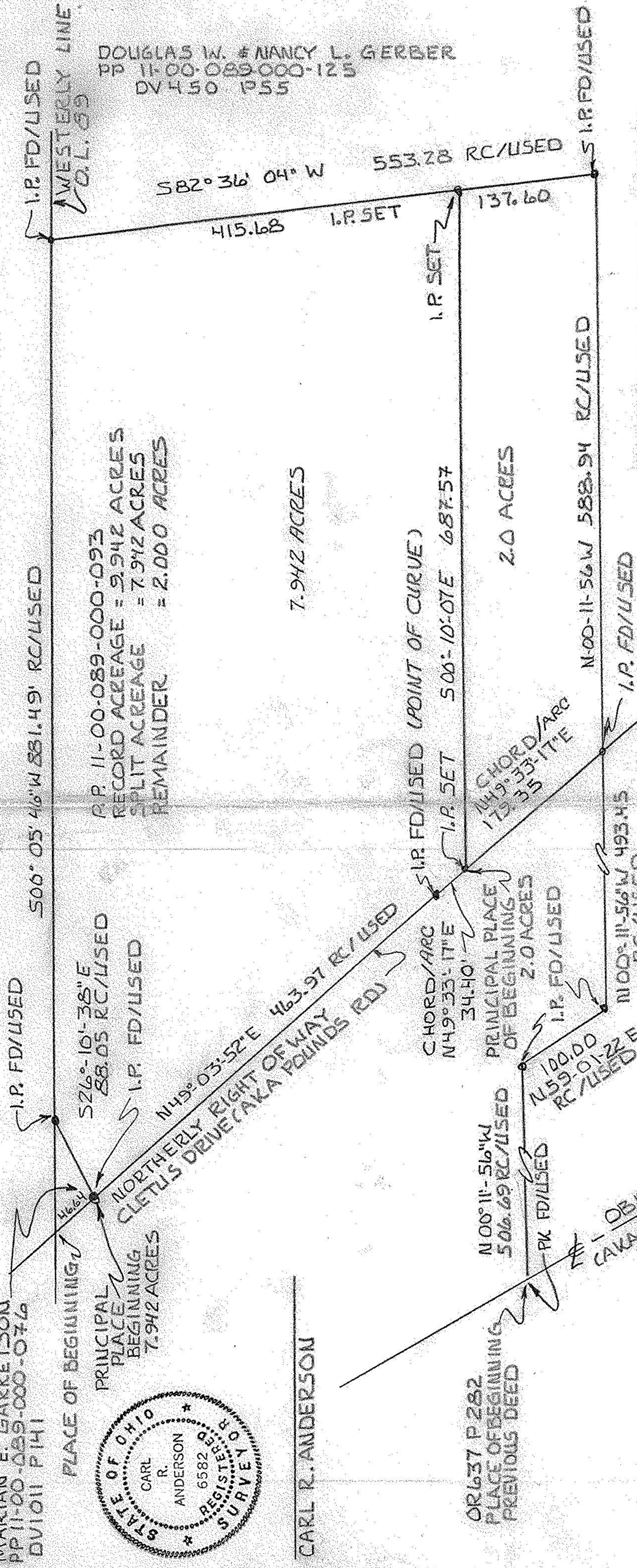

R.P. 11-00-089-000-093
RECORD ACREAGE = 9.942 ACRES
SPLIT ACREAGE = 7.942 ACRES
REMAINDER = 2.000 ACRES

7.942 ACRES

2.0 ACRES

OR 637 P 282
PLACE OF BEGINNING
PREVIOUS DEED

DOUGLAS W. & NANCY L. GERBER
PP 11-00-089-000-090
DV 1255 P 383

PREPARED BY TRI NOVA INC.
SPLIT OF PP 11-00-089-000-093
EATON TOWNSHIP - LORAIN COUNTY - OHIO
ORIGINAL EATON TOWNSHIP LOT 89

OWNER: ROBERT M. TERMES SR.

21458	
APPROVED LORAIN CO. MAP DEPT	
DATE	10-2-95
PAGE	11-00-089-A
BY	CAROLYN FRANUS
#21458	

NORTH
1"=100'

BEARINGS ARE ASSUMED.
I.P. SET 5/8" Ø REBAR x 30' LONG