

OHIO ROUTE  
10

CLETUS P. GILGENBACH

D.V. 971 P. 277

PCL.# 4



ROBERT CHARLES GRASSE & HELEN GRASSE D.V. 949 P. 868  
2.78 AC.

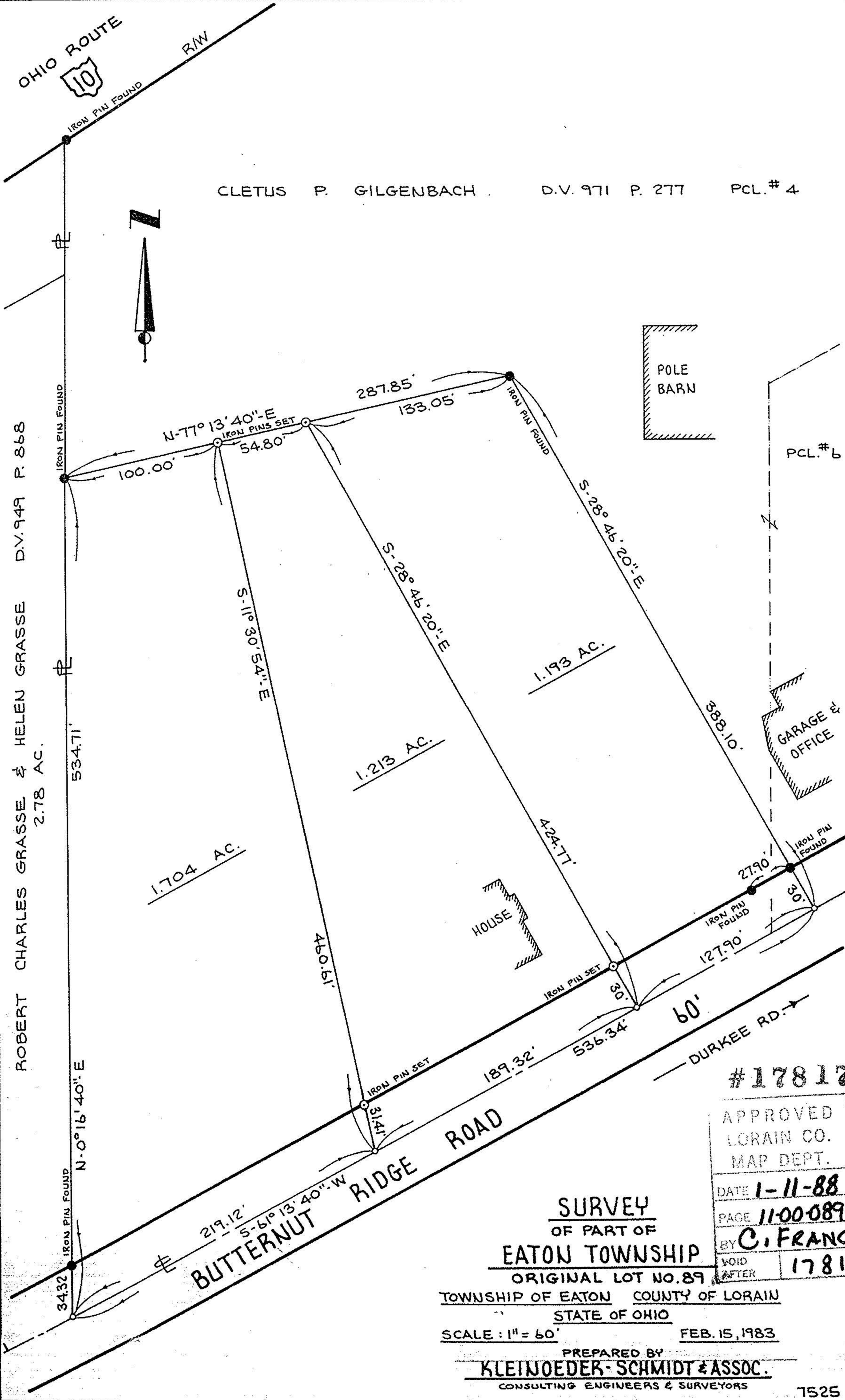

PCL.# 6

GARAGE & OFFICE

HOUSE

DURKEE RD. →

#17817

APPROVED  
LORAIN CO.  
MAP DEPT.

DATE 1-11-88

PAGE 11-00-089-B

BY C. FRANCIS

VOID AFTER 17817

**SURVEY**  
OF PART OF  
**EATON TOWNSHIP**

ORIGINAL LOT NO. 89  
TOWNSHIP OF EATON COUNTY OF LORAIN  
STATE OF OHIO

SCALE: 1" = 60' FEB. 15, 1983

PREPARED BY  
**KLEINUEDER-SCHMIDT & ASSOC.**  
CONSULTING ENGINEERS & SURVEYORS

7525