

# P A R C E L M A P

ORIGINAL EATON TOWNSHIP LOT NOS. 89 & 90  
COUNTY OF LORAIN - STATE OF OHIO

SCALE 1"=100'

PREPARED BY  
**W.S. ASSOCIATES INC.**  
ENGINEERS & SURVEYORS  
ELYZIA, OHIO DEC. 18, 1987

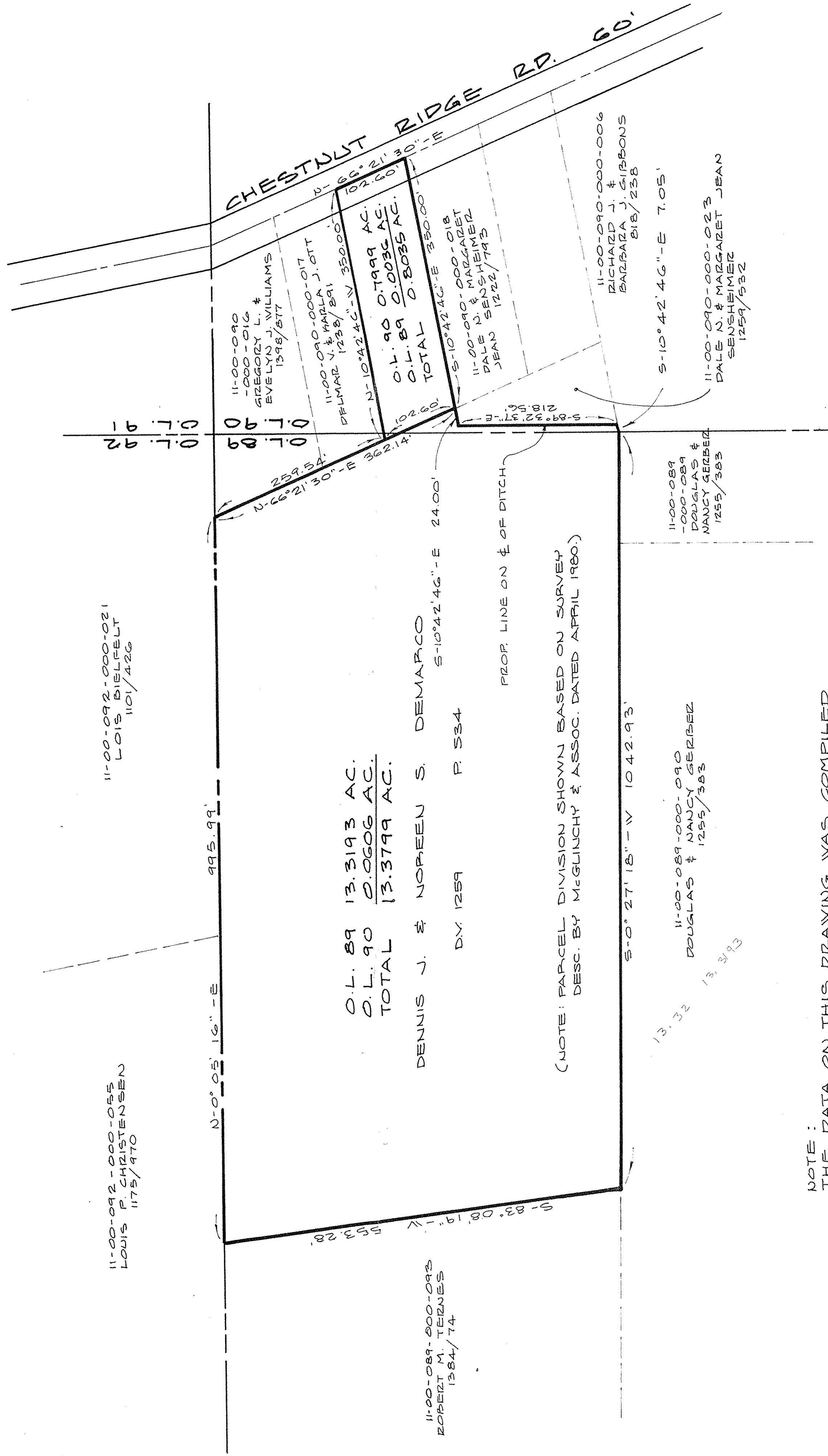

11-00-092-000-055  
LOUIS P. CHRISTENSEN  
1175/970

11-00-092-000-021  
LOUIS BIELFELT  
1101/426

O.L. 89 13.3193 AC.  
O.L. 90 0.0606 AC.  
TOTAL 13.3799 AC.

DENNIS J. & NOREEN S. DEMARCO  
S-10°42'46"-E 24.00'  
DV. 1259 P. 534

11-00-089-000-093  
ROBERT M. TERNES  
1384/74

(NOTE: PARCEL DIVISION SHOWN BASED ON SURVEY  
DESC. BY MCGLINCHY & ASSOC. DATED APRIL 1980.)

13.32  
11-00-089-000-090  
DOUGLAS & NANCY GERBEZ  
1255/383

11-00-089-000-089  
DOUGLAS & NANCY GERBEZ  
1255/383

11-00-090-000-016  
GREGORY L. &  
EVELYN J. WILLIAMS  
1398/877

11-00-090-000-017  
PELMAR V. & MARLA J. OTT  
1238/891

N-10°42'46"-N 350.00'  
O.L. 90 0.7999 AC.  
O.L. 89 0.0036 AC.  
TOTAL 0.8035 AC.

S-10°42'46"-E 350.00'  
11-00-090-000-018  
DALE N. & MARGARET  
JEAN SENSHEIMER  
1222/793

11-00-090-000-006  
RICHARD J. &  
BARBARA J. GIBBONS  
818/238

S-10°42'46"-E 7.05'

11-00-090-000-023  
DALE N. & MARGARET JEAN  
SENSHEIMER  
1259/532

#17838-A

APPROVED	VOID
LORAIN CO.	AFTER
MAP DEPT.	
DATE 1-29-88	
PAGE 11-A-089-A	
BY C. FRANCIS	

NOTE:  
THE DATA ON THIS DRAWING WAS COMPILED  
FROM A SURVEY BY MCGLINCHY & ASSOCIATES,  
INC. IN APRIL 1980.