



LAUNDON . SIMON . CAHL & ASSOC. INC.  
 CONSULTING ENGINEERS & SURVEYORS  
 219 COURT ST. ELYRIA, OHIO 44035

SURVEY FOR:

KRECIC / BAUMILLER

Orig. Lot 90	City of	Date 10-1-'85	Scale 1"=100'
Orig. Sec	Village of	Dwn. by R.G.S.	Chkd. by
Tract	County of LORAIN	Job No. 85-1430	F.B.
Township of EATON	State of OHIO	Printed	

11-00-070-000-1  
#17071  
11-A

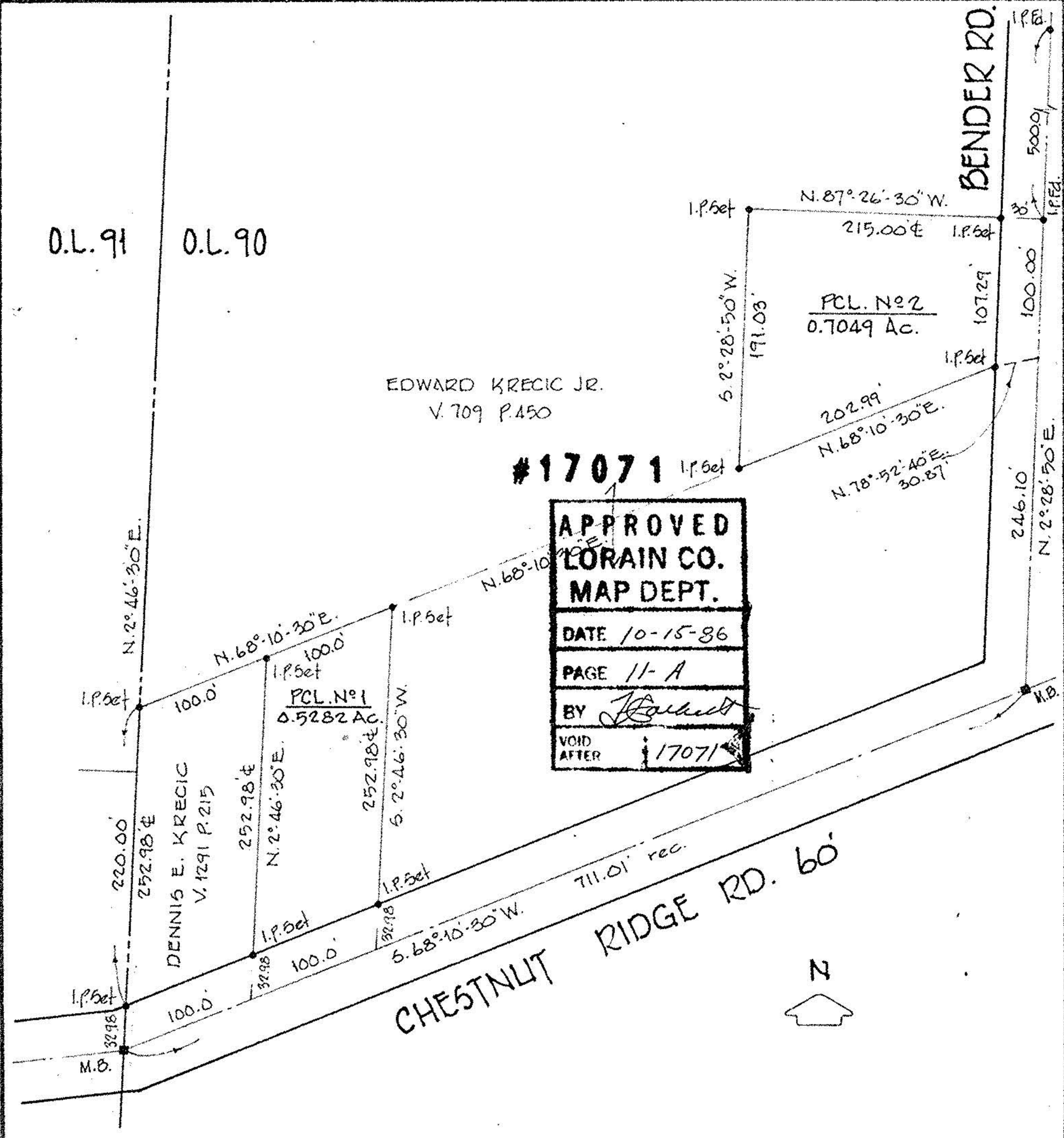

**APPROVED**  
**LORAIN CO.**  
**MAP DEPT.**  
 DATE 10-15-86  
 PAGE 11-A  
 BY *[Signature]*  
 VOID AFTER #17071

