

SURVEY

CHERRY RIDGE RD

100' x 100'

WALTON TOWNSHIP

STATE OF OHIO

DATE: 8-31-89

SECTION 16 TOWNSHIP 14 N RANGE 10 E

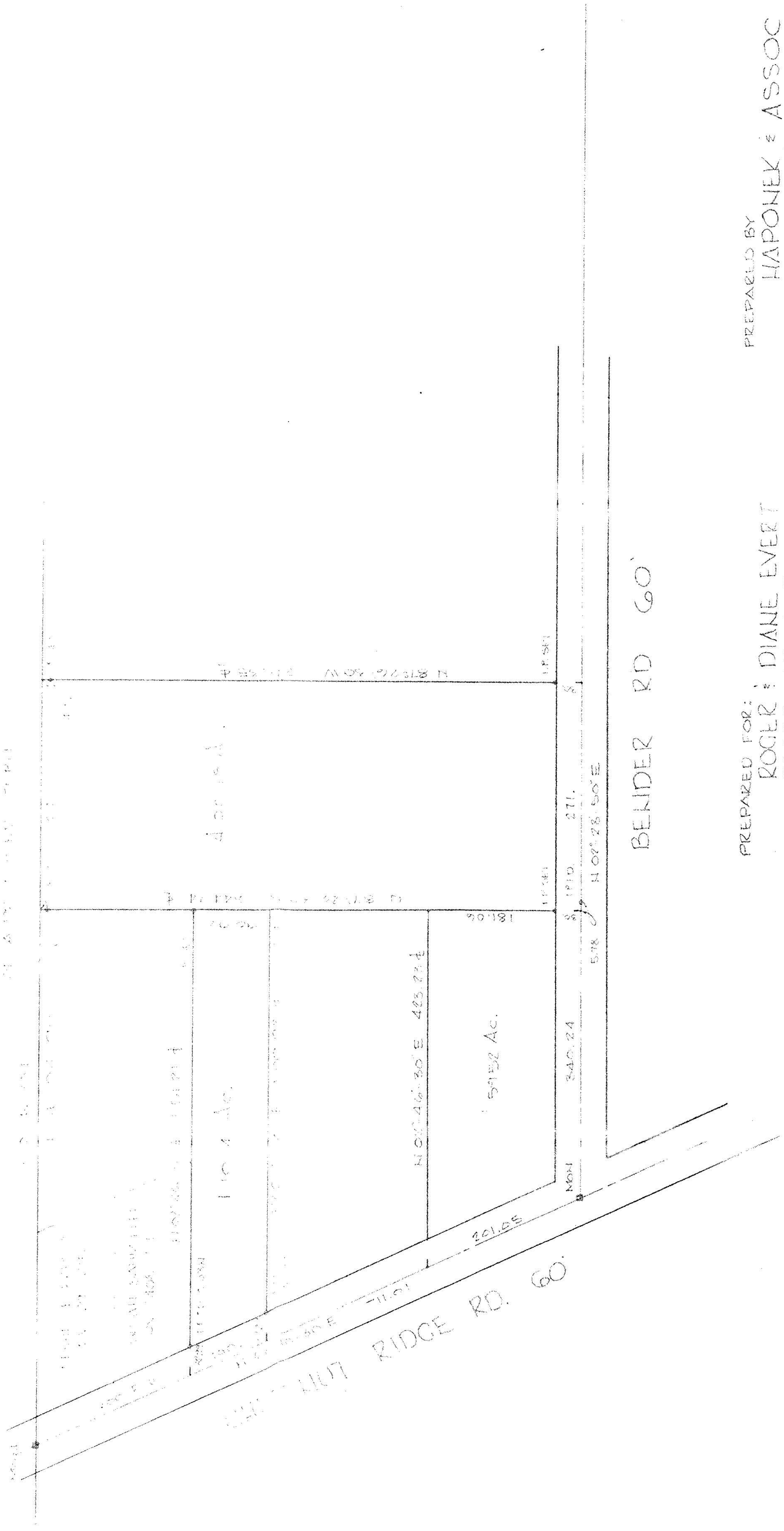

PREPARED FOR:
 ROGER & DIANE EVERT
 55157 CHESTNUT RIDGE RD
 N RIDGEVILLE, OH

PREPARED BY:
 HAPONEK & ASSOC INC.
 ENGINEERS & SURVEYORS
 N. RIDGEVILLE, OH

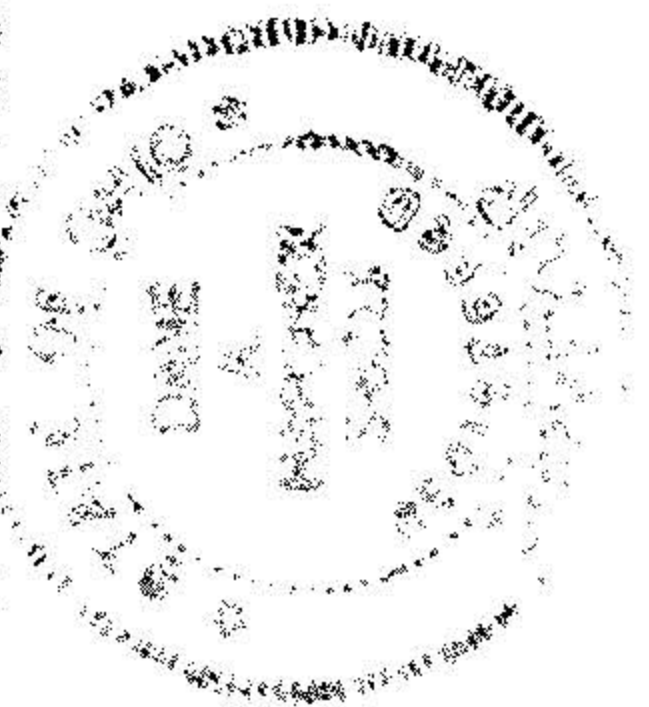

#18609
 APPROVED
 LORAIN CO.
 MAP DEPT.
 DATE 8-31-89
 PAGE 11-A
 BY CAROLYN FRANCIS
 VOID AFTER #18609

8919

ELIOTT 9/1/89