

P A R C E L M A P

ORIGINAL EATON TOWNSHIP LOT NOS. 89 & 90
COUNTY OF LORAIN - STATE OF OHIO

SCALE 1"=100'

PREPARED BY

MS ASSOCIATES INC.
ENGINEERS & SURVEYORS
ELYZIA, OHIO
DEC. 18, 1987
REV. 6-4-88

SURVEY 3.75 AC. PCL. (6-6-88)

David L. Eichel
REG. SURV. NO. 6333

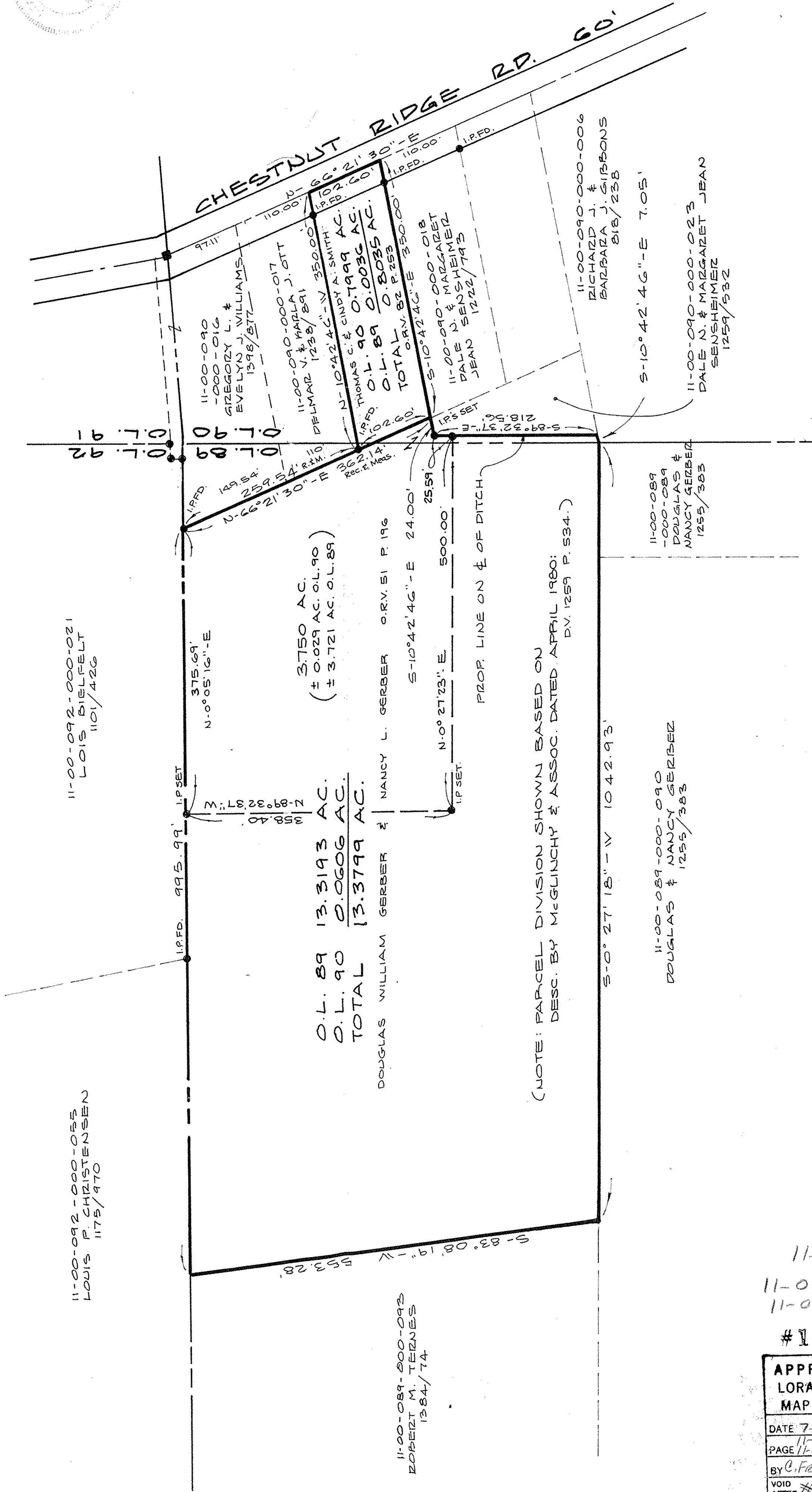
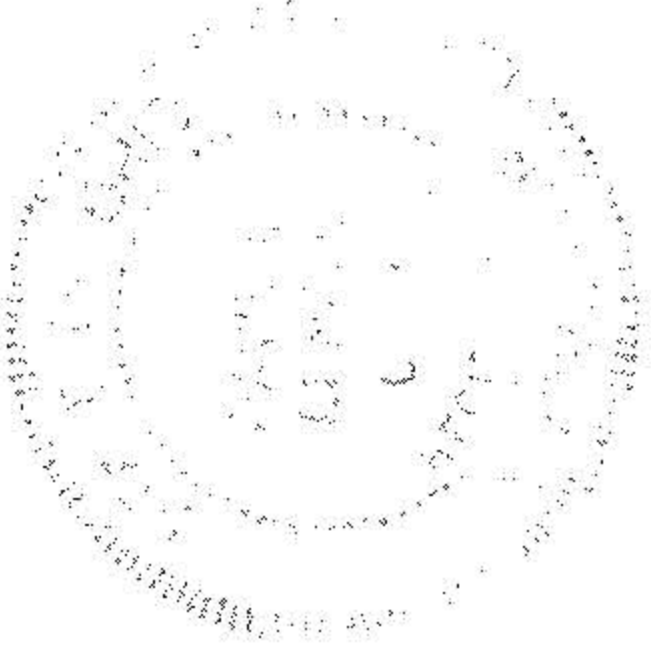

11-00-092-000-055
LOUIS P. CHRISTENSEN
1175/470

11-00-092-000-021
LOIS BIELFELT
1101/426

O.L. 89 13.3193 AC.
O.L. 90 0.0606 AC.
TOTAL 13.3799 AC.

3.750 AC.
(± 0.029 AC. O.L. 90
± 3.721 AC. O.L. 89)

DOUGLAS WILLIAM GERBER & NANCY L. GERBER O.R.V. 51 P. 196

11-00-089-000-093
ROBERT M. TEJNES
1384/74

(NOTE: PARCEL DIVISION SHOWN BASED ON
DESC. BY MCGLINCHY & ASSOC. DATED APRIL 1980;
D.V. 1259 P. 534.)

11-00-089-000-090
DOUGLAS & NANCY GERBER
1255/383

11-00-089-000-089
DOUGLAS & NANCY GERBER
1255/383

11-00-090-000-006
RICHARD J. &
BARBARA J. GIBBONS
818/258

11-00-090-000-023
DALE N. & MARZGAZET JEAN
SENSHEIMER
1259/532

11-A
11-00-089-A
11-00-089-000-
#18038

APPROVED LORAIN CO. MAP DEPT.	
DATE	7-21-88
PAGE	11-00-089-A
BY	C. FRANCIS
VOID AFTER	* 18038