

11-00-094-000 #19378-A

ELYRIA - MEDINA ROAD

57

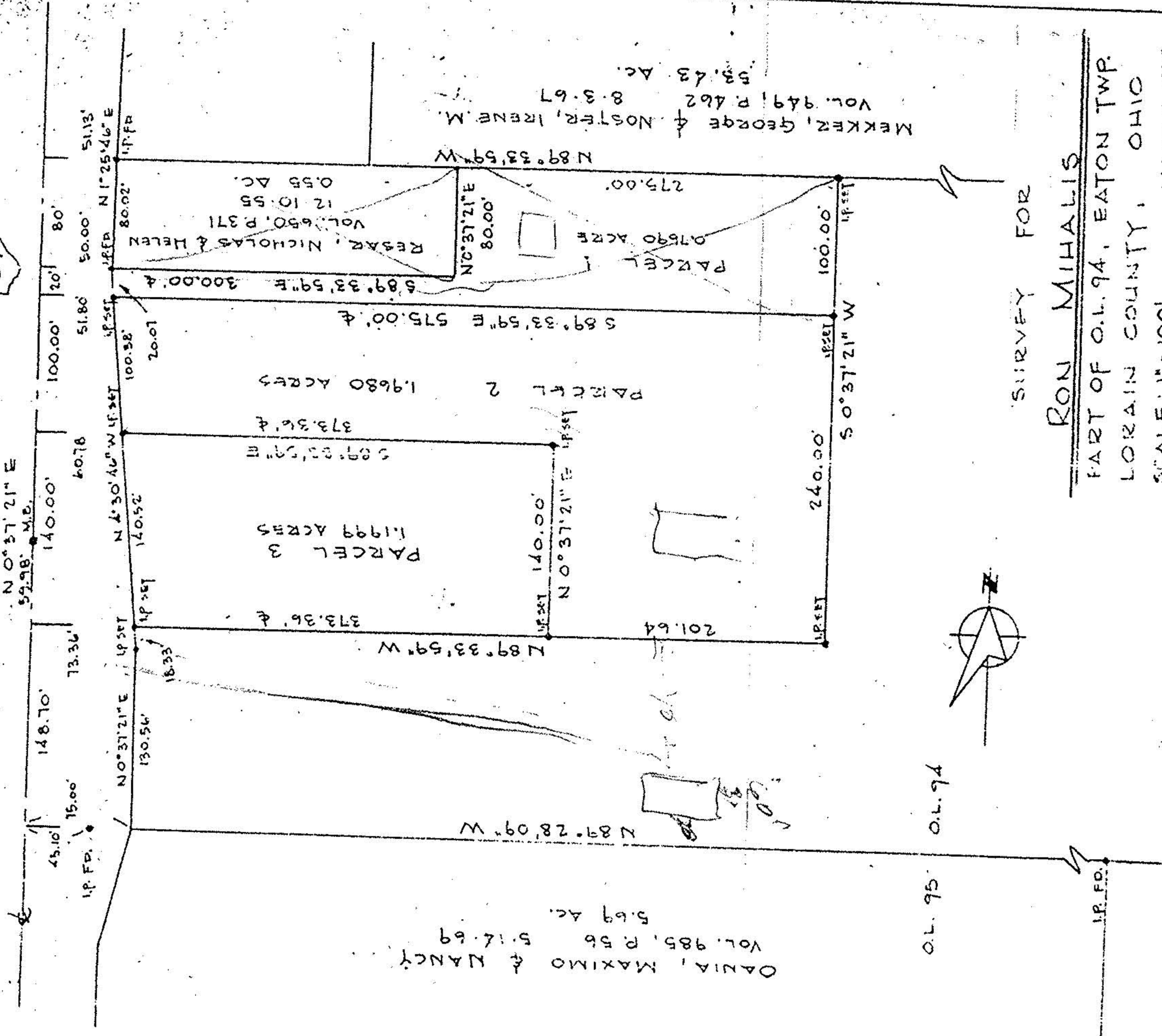

DANIA, MAXIMO & NANCY  
VOL. 985, P. 56  
5.17.69  
5.69 AC.

MEKKEZ, GEORGE & NOSTER, IRENE M.  
VOL. 949, P. 462  
8.3.67  
53.43 AC.

RESAR, NICHOLAS & HELEN  
VOL. 650, P. 371  
12.10.55  
0.55 AC.

SURVEY FOR

RON MIHALIS

PART OF O.L. 94, EATON TWP.  
LORAIN COUNTY, OHIO

SCALE: 1" = 100' MARCH 1978

LAUNDON · SIMON · CAHL & ASSOC.  
ENGINEERS SURVEYORS  
504 MIDDLE AVE., ELYRIA, OHIO

77-696

F.B. 118, PG. 73

MAR 20 1978