

KS ASSOCIATES, INC.  
 424 Middle Ave. P.O. Box 89  
 ELYRIA, OHIO 44036  
 (216) 322-6317

JOB 87-292

SHEET NO. \_\_\_\_\_ OF \_\_\_\_\_

CALCULATED BY \_\_\_\_\_ DATE \_\_\_\_\_

CHECKED BY \_\_\_\_\_ DATE \_\_\_\_\_

SCALE 1" = 60'

11-00-093-102-

417810

11-00-093-B

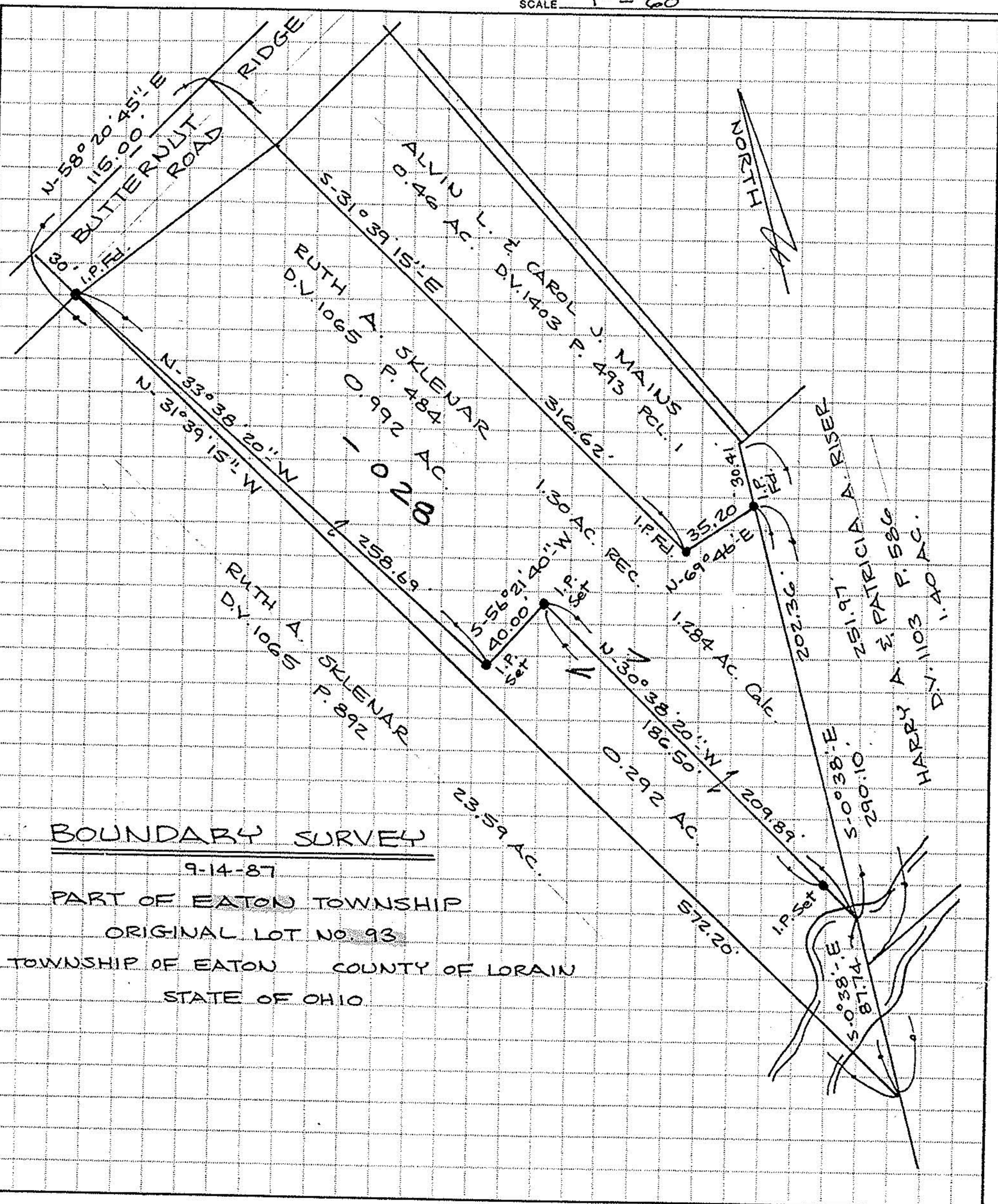

BOUNDARY SURVEY

9-14-87

PART OF EATON TOWNSHIP

ORIGINAL LOT NO. 93

TOWNSHIP OF EATON COUNTY OF LORAIN

STATE OF OHIO