

NOTE: WOOD DECK ENCROACHES INTO PARCEL EASTERLY AS SHOWN

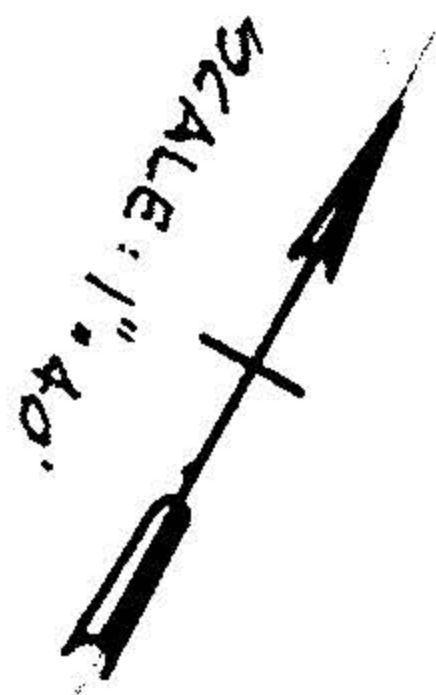
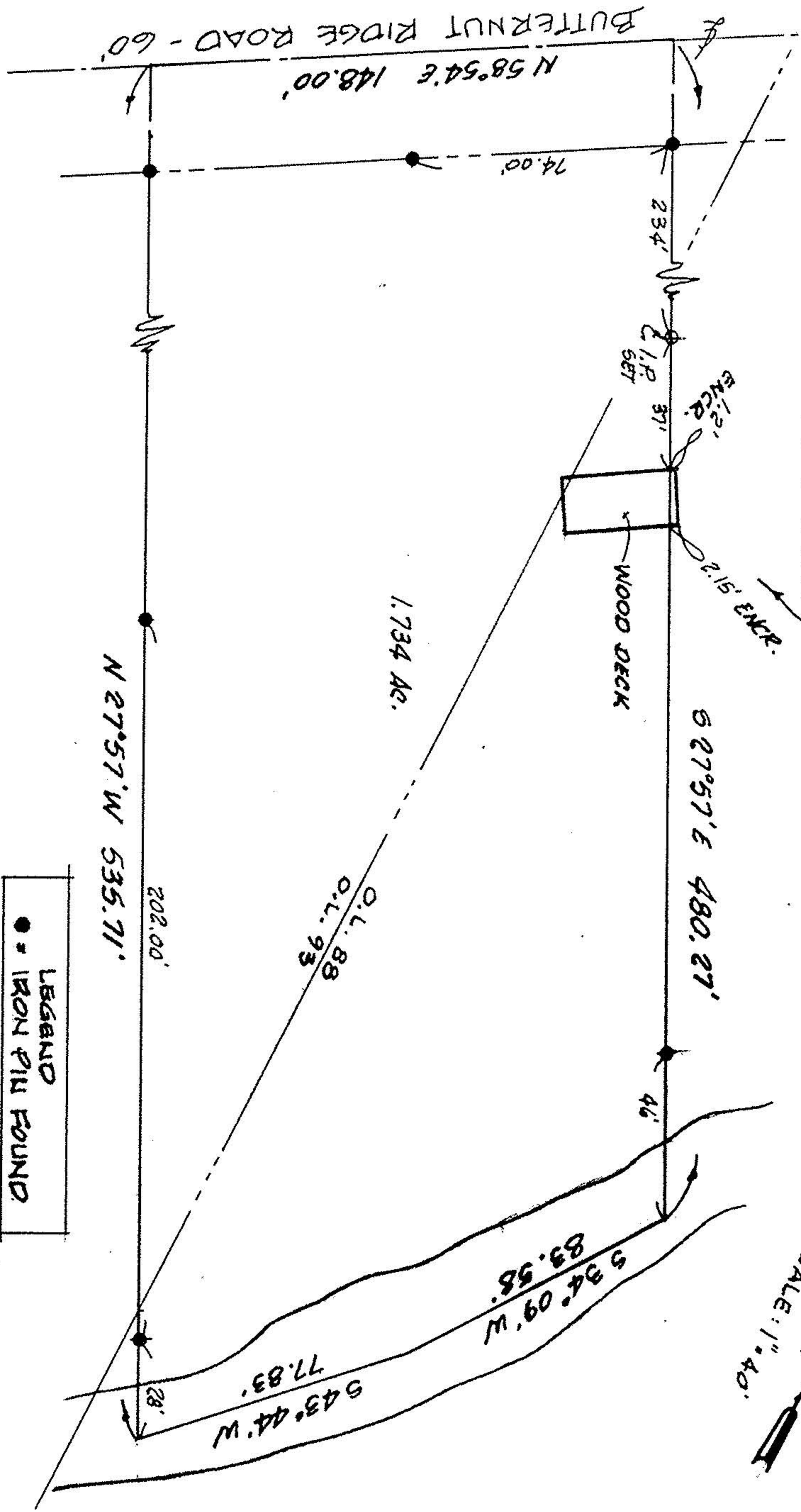

LEGEND
● IRON PIN FOUND

MAP of SURVEY

PREPARED FOR: CHRISTIAN CHURCH IN OHIO
(DISCIPLES OF CHRIST)

PART of ORIGINAL EATON TWP. LOT NOS. 88 & 93
TOWNSHIP of EATON, LORAIN COUNTY, OHIO

REP: PP No. 11-00-093-102-036

K.E. MCCARTNEY & ASSOCIATES
SURVEYORS - SURVEYORS
ELYRIA, OHIO

OCTOBER, 1990 #903359