

11-00-092-000-

Survey of Parcel Split
 Original Lot 92
 Eaton Township
 Lorain County Ohio
 Scale 1"=100' Nov 1992

John Pozywak
 Reg Surveyor 5292

Remainder: 1.48 Acres
 by Auditor

- Monument box
- iron pipes fd
- iron pins set

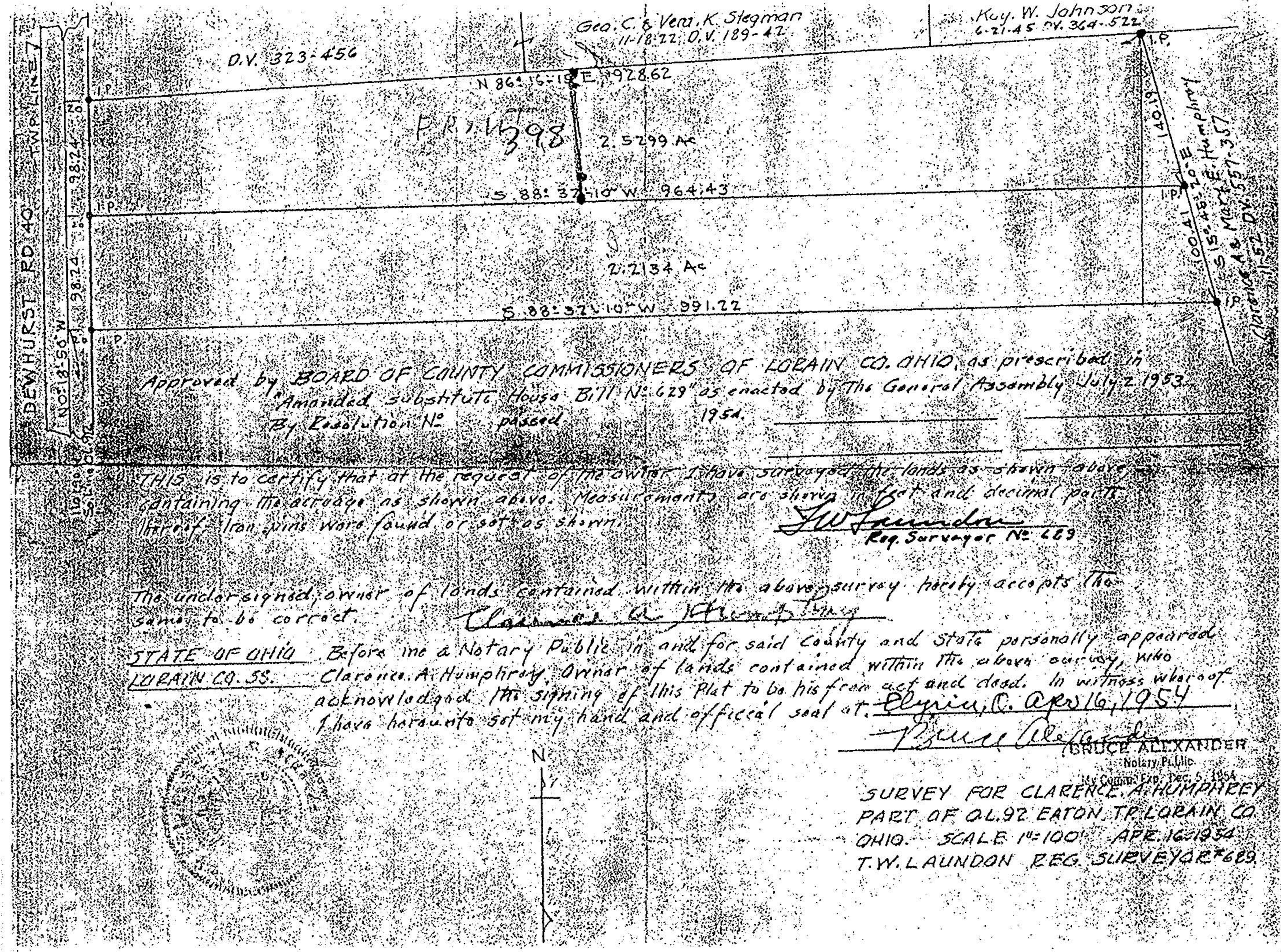
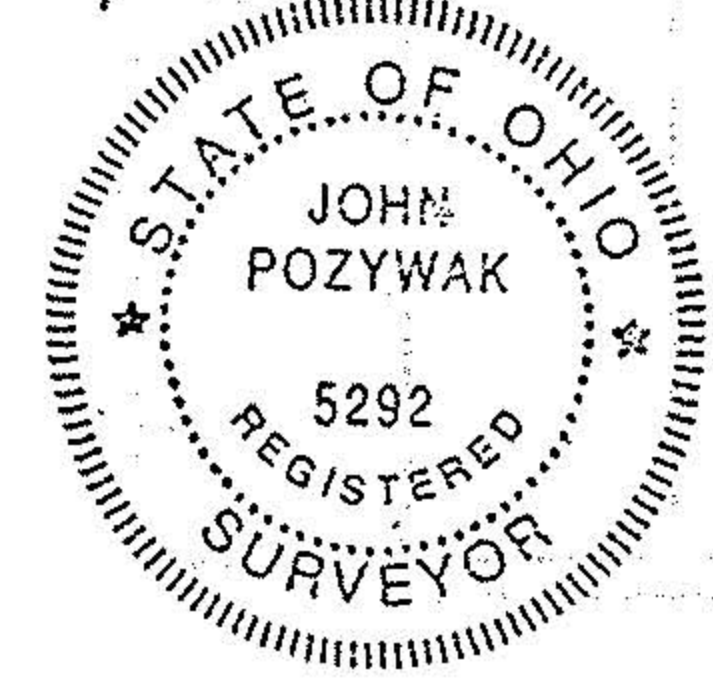

SURVEY FOR CLARENCE A. HUMPHREY
 PART OF Q6.92 EATON TR. LORAIN CO.
 OHIO. SCALE 1"=100' APR. 16, 1954
 T.W. LAUNDON REG. SURVEYOR #689