

KS ASSOCIATES, INC.
 424 Middle Ave. P.O. Box 89
 ELYRIA, OHIO 44036
 (216) 322-6317

JOB 88-041

SHEET NO. _____ OF _____

CALCULATED BY _____ DATE _____

CHECKED BY _____ DATE 5-28-88

SCALE 1" = 100'

11-00-088-000-051
 17985-
 11-00-088-A

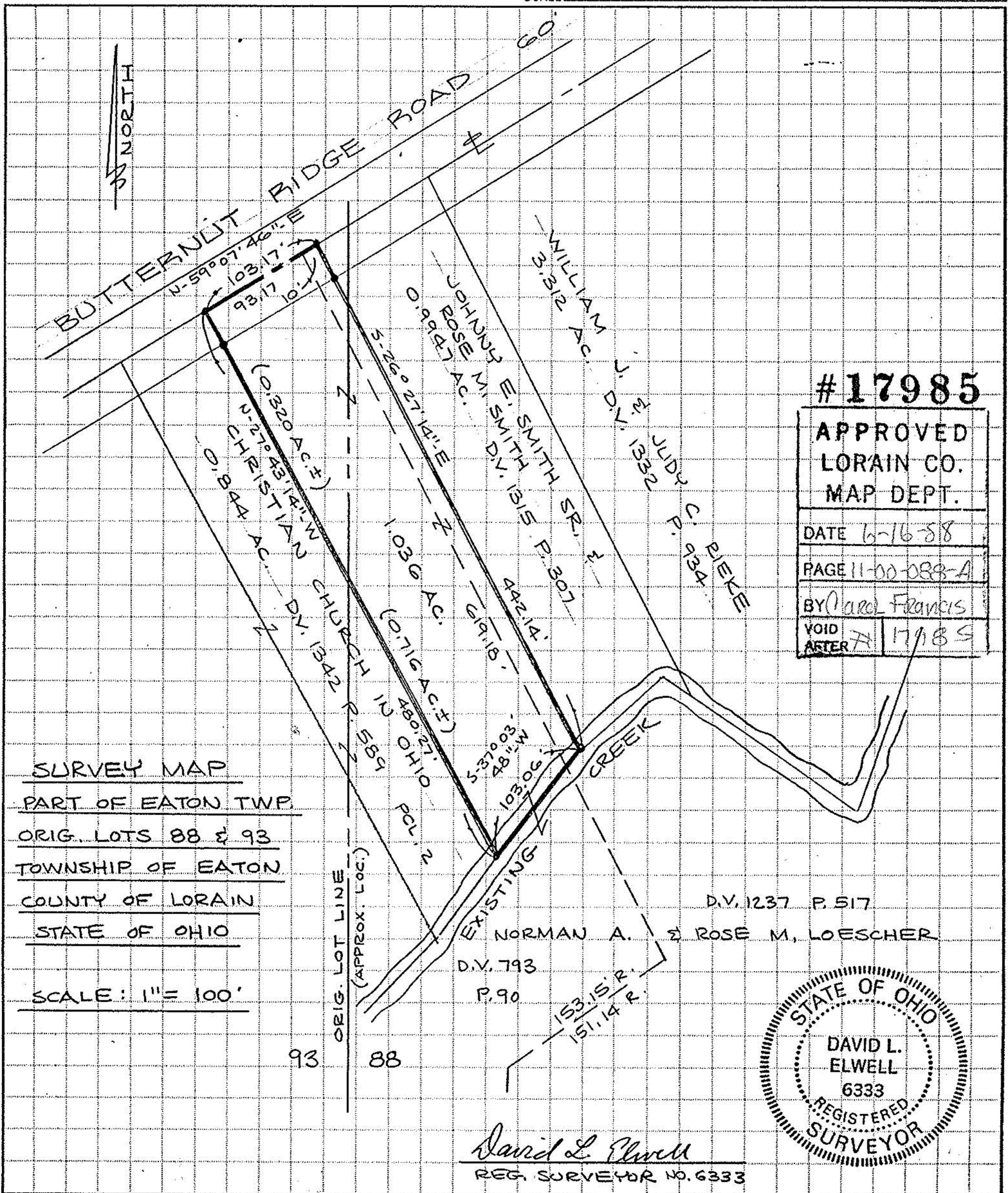

#17985
 APPROVED
 LORAIN CO.
 MAP DEPT.
 DATE 6-16-88
 PAGE 11-00-088-A
 BY Carol Francis
 VOID AFTER 7/17/88

SURVEY MAP
PART OF EATON TWP.
ORIG. LOTS 88 & 93
TOWNSHIP OF EATON
COUNTY OF LORAIN
STATE OF OHIO
 SCALE: 1" = 100'

D.V. 1237 P. 517
 NORMAN A. & ROSE M. LOESCHER
 D.V. 793 P. 90
 153.15 R.
 151.14 R.

STATE OF OHIO
 DAVID L. ELWELL
 6333
 REGISTERED SURVEYOR

David L. Elwell
 REG. SURVEYOR NO. 6333