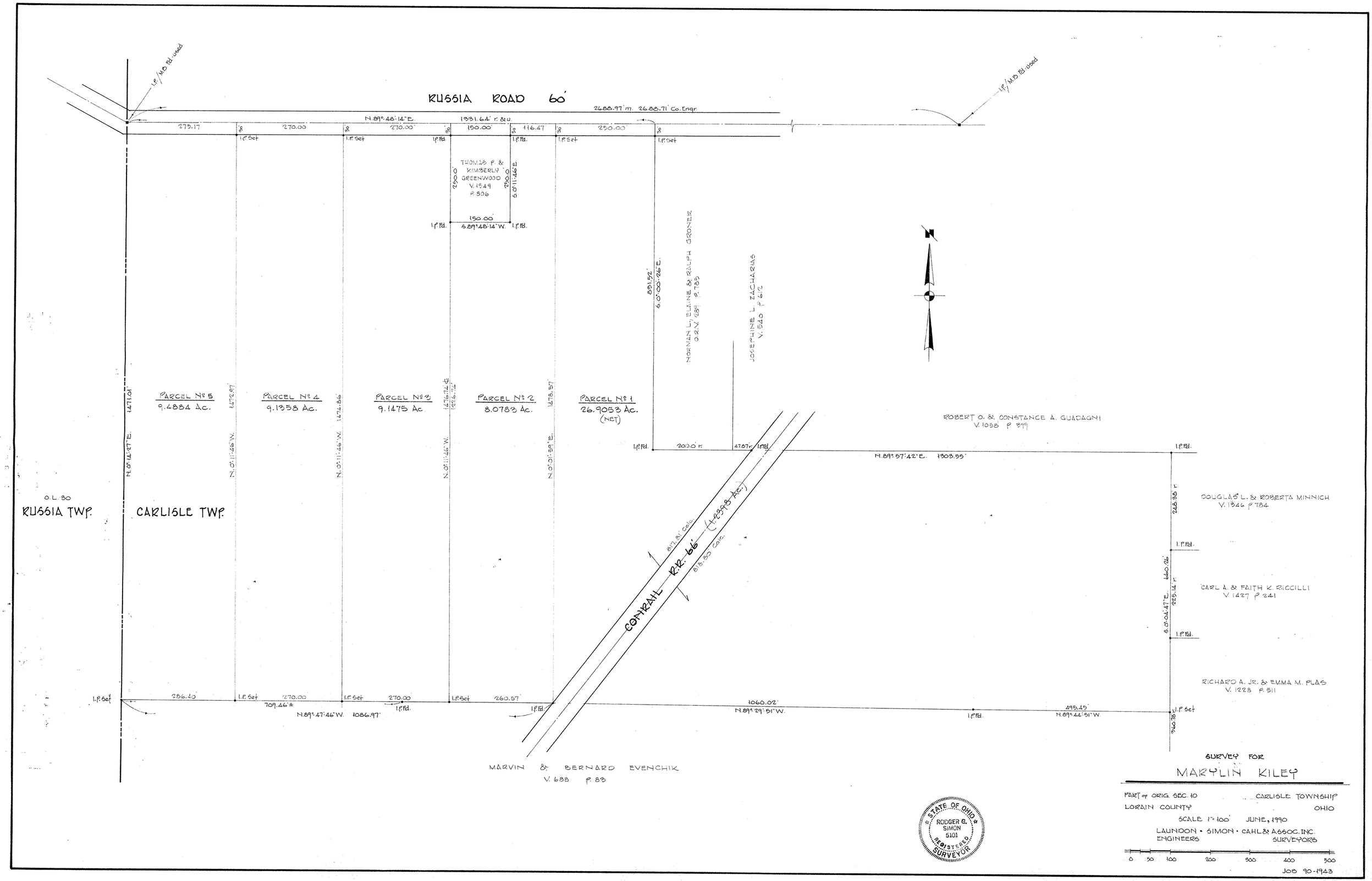
RUSSIA ROAD 60'
2688.97' m. 2688.71' Co. Engr.
N.89°48'14"E. 1331.64' r. & u.
275.17
270.00
270.00
150.00
116.47
250.00
I.P. Set
I.P. Fd.
I.P./M.B. Fd. used
THOMAS P. & KIMBERLY GREENWOOD V. 1549 P. 806
250.0'
S.0°11'46"E.
150.00'
S.89°48'14"W.
831.52'
S.0°00'26"E.
NORMAN L., ELAINE & RALPH GRONER O.R.V. 289 P. 785
JOSEPHINE L. ZACHARIAS V. 540 P. 612
PARCEL No 5
9.4884 Ac.
PARCEL No 4
9.1358 Ac.
PARCEL No 3
9.1475 Ac.
PARCEL No 2
8.0783 Ac.
PARCEL No 1
26.9053 Ac.
(NET)
1471.01'
N.0°12'27"E.
1472.97'
N.0°11'46"W.
1474.86'
1476.74'
1476.74'
1478.57'
N.0°01'59"E.
ROBERT O. & CONSTANCE A. GUADAGNI V. 1058 P. 399
203.0' r.
478.76'
N.89°57'42"E. 1303.55'
O.L. 30
RUSSIA TWP.
CARLISLE TWP.
CONRAIL R.R. 66'
817.81' Calc.
818.80' Calc.
(±2.2995 Ac.)
DOUGLAS L. & ROBERTA MINNICH V. 1346 P. 784
226.93' r.
CARL A. & FAITH K. RICCILLI V. 1427 P. 241
660.76'
225.14' r.
S.0°04'47"E.
RICHARD A. JR. & EMMA M. PLAS V. 1228 P. 511
I.P. Set
286.40'
270.00
709.46'±
N.89°47'46"W. 1086.97'
270.00
260.57'
1060.02'
N.89°29'51"W.
495.45'
N.89°44'51"W.
960.78'
MARVIN & BERNARD EVENCHIK V. 688 P. 83
STATE OF OHIO
RODGER G. SIMON 5101
REGISTERED SURVEYOR
SURVEY FOR
MARYLIN KILEY
PART of ORIG. SEC. 10
CARLISLE TOWNSHIP
LORAIN COUNTY
OHIO
SCALE 1"=100'
JUNE, 1990
LAUNDON • SIMON • CAHL & ASSOC. INC.
ENGINEERS
SURVEYORS
0 50 100 200 300 400 500
JOB 90-1943