

PREPARED FOR
 LORAIN COUNTY
 METROPOLITAN PARK BOARD

CABELLSE TWP
 O.L.
 LORAIN COUNTY, OHIO

DATE: DEC. 27, 1968
 Prepared by
 JAMES H. SCHMIDT
 Registered Surveyor
 307 Robinson Bldg., Elyria, O.

LORAIN COUNTY METROPOLITAN PARK
 DISTRICT BOARD OF COMMISSIONERS
 V. 863, PA. 528

ACRES NORTH OF PROPOSED ROAD 0.422
 ACRES WITHIN PROPOSED ROAD 0.264
 ACRES SOUTH OF PROPOSED ROAD 48.284
 TOTAL AC = 48.970

CURVE DATA

R = 12,426.79
 Δ = 0° 08' 45"
 L = 31.63
 C = 31.63
 C.B. = N 56° 24' 26" E

• DENOTES L.P.

CURVE DATA
 R = 12,126.79
 Δ = 0° 09' 01"
 L = 31.81
 C = 31.81
 C.B. = N 55° 25' 49" E

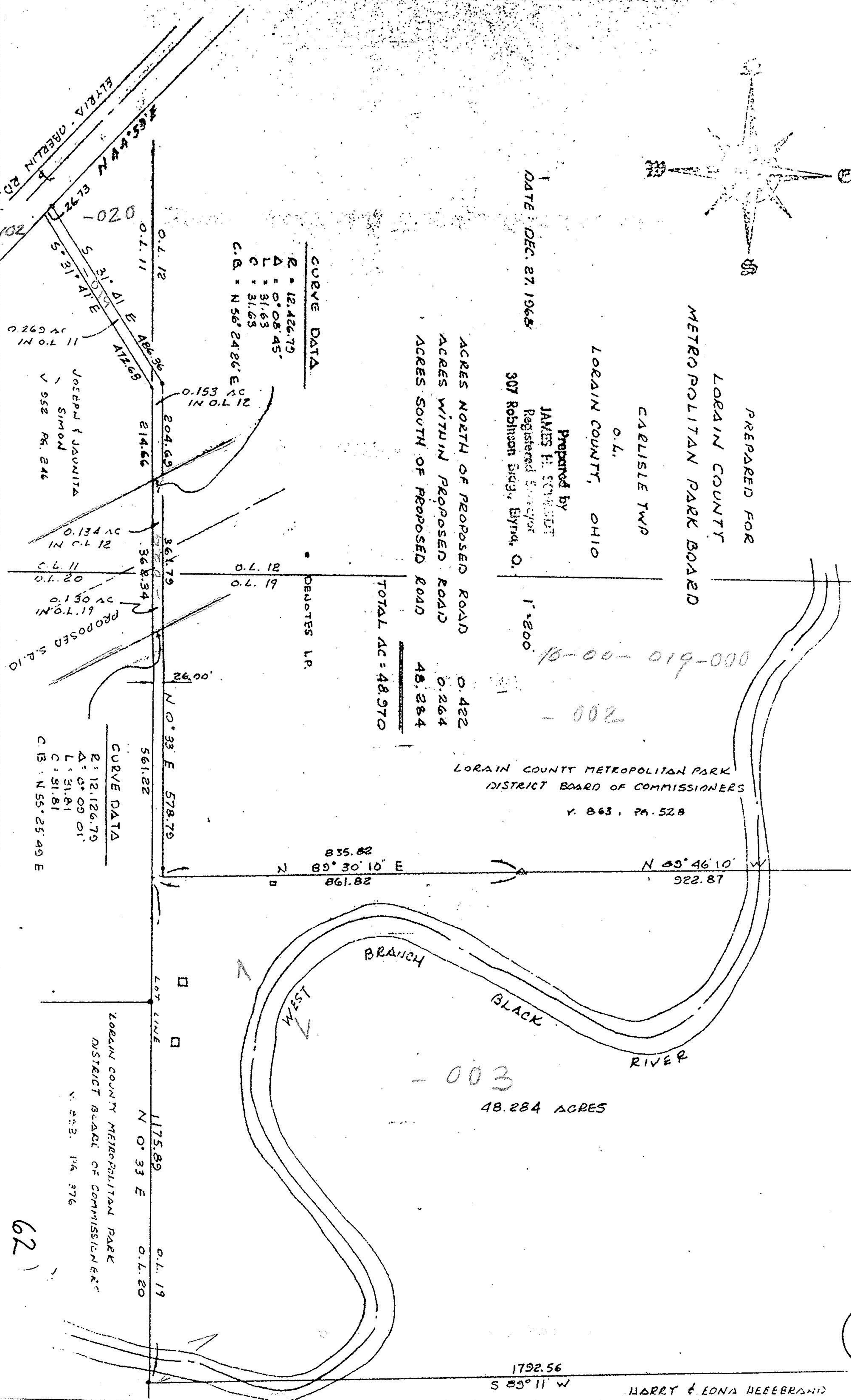

10-00-019-000
 - 002

- 003
 48.284 ACRES