

LORAIN COUNTY METROPOLITAN PARK BOARD

CARLISLE TOWNSHIP
O.L. 11 & 20
LORAIN COUNTY, OHIO

DATE 6-18-68

REVISED 7-23-68

Prepared by
JAMES H. SCHMIDT
Registered Surveyor
307 Robinson Bldg., Elyria, O.

SCALE 1" = 200'

CWB
9

10-00-01-110-00-01
60-201-102-09
60-201-020

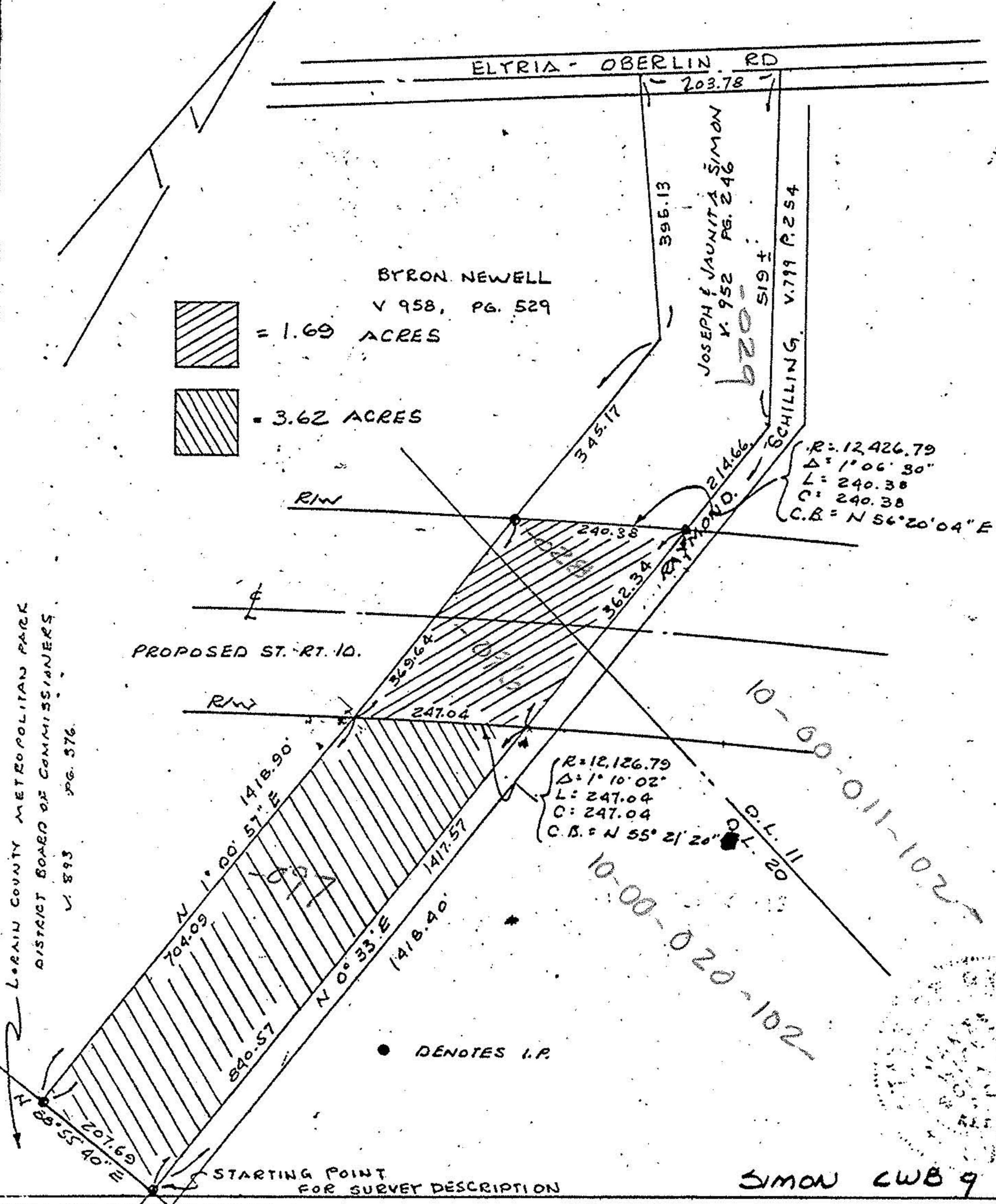

LORAIN COUNTY METROPOLITAN PARK
DISTRICT BOARD OF COMMISSIONERS
V. 893 PG. 576

10-00-020-102
10-00-011-102

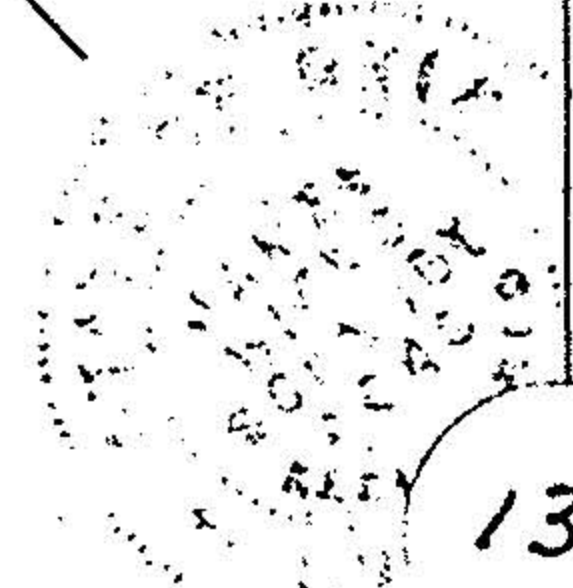

136

SIMON CWB 9