

○ iron pins fd
 ○ iron pins set
 □ Monument box

Lorain County Engineers
 FB Mor Control #1 Pg 16
 West Ridge Rd

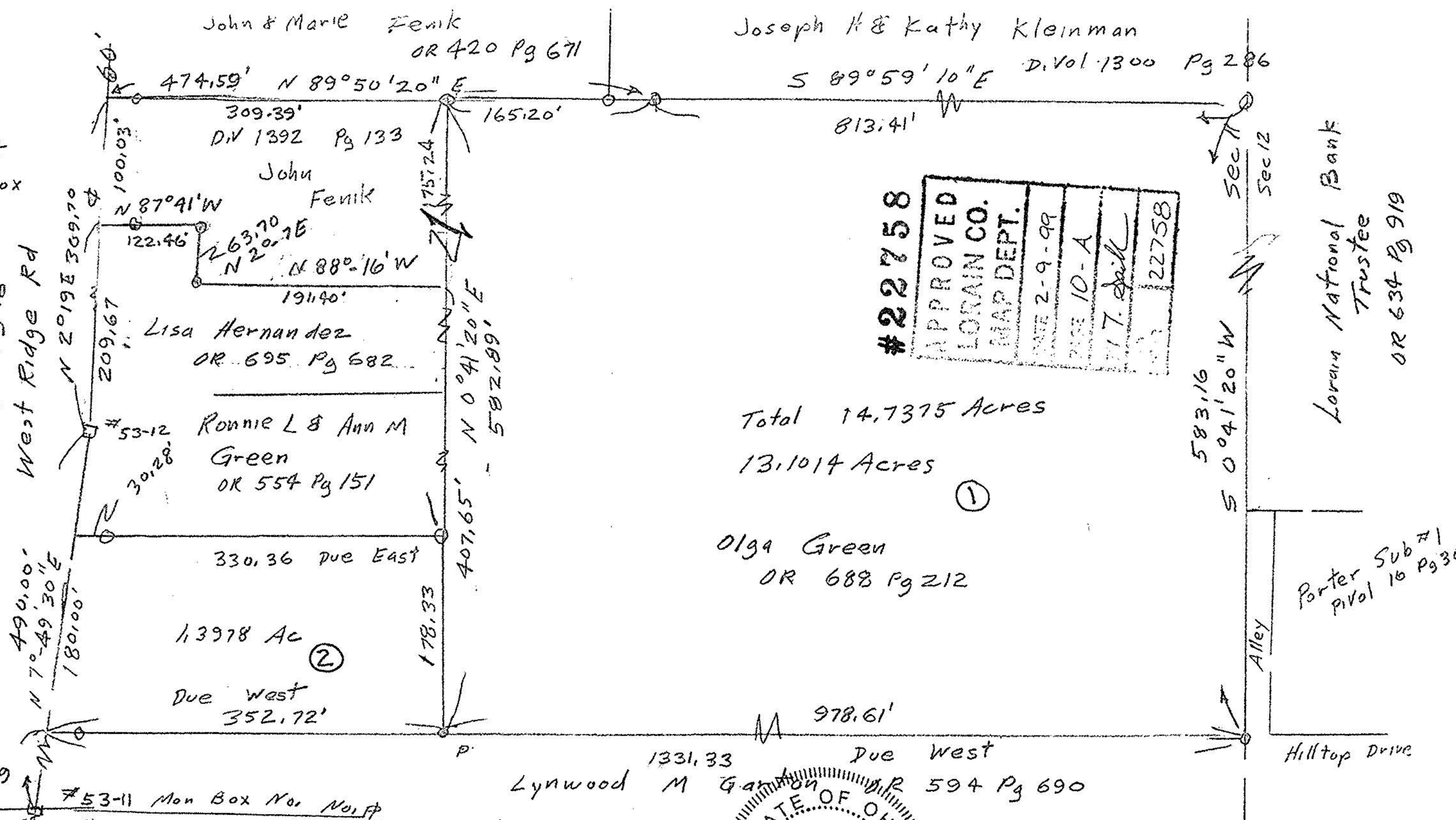

#22758
 APPROVED
 LORAIN CO.
 MAP DEPT.
 DATE 2-9-99
 PAGE 10-A
 J. T. Pozywak
 22758

Total 14,7375 Acres
 13,1014 Acres

Olga Green
 OR 688 Pg 212

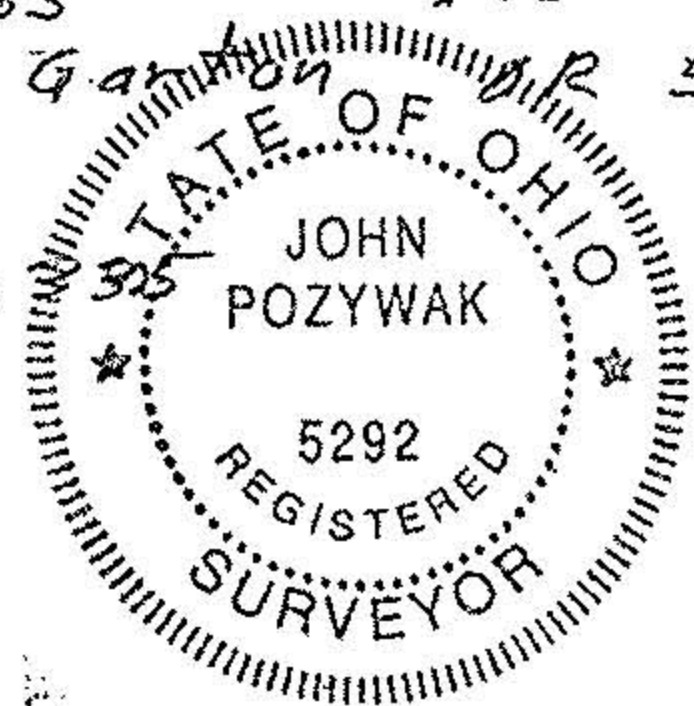

John Pozywak
 Reg Surveyor 5292

Survey for John Fenik
 Original section 11
 Carlisle Township
 Lorain County Ohio
 Note to scale Dec 1998

Lorain National Bank
 Trustee
 OR 634 Pg 919

