

Carlisle Drive-In Theatre, Inc.  
D. Vol. 477 Pg. 104

Clifford A. & Estelle L.  
Newell D. Vol. 386 Pg. 333

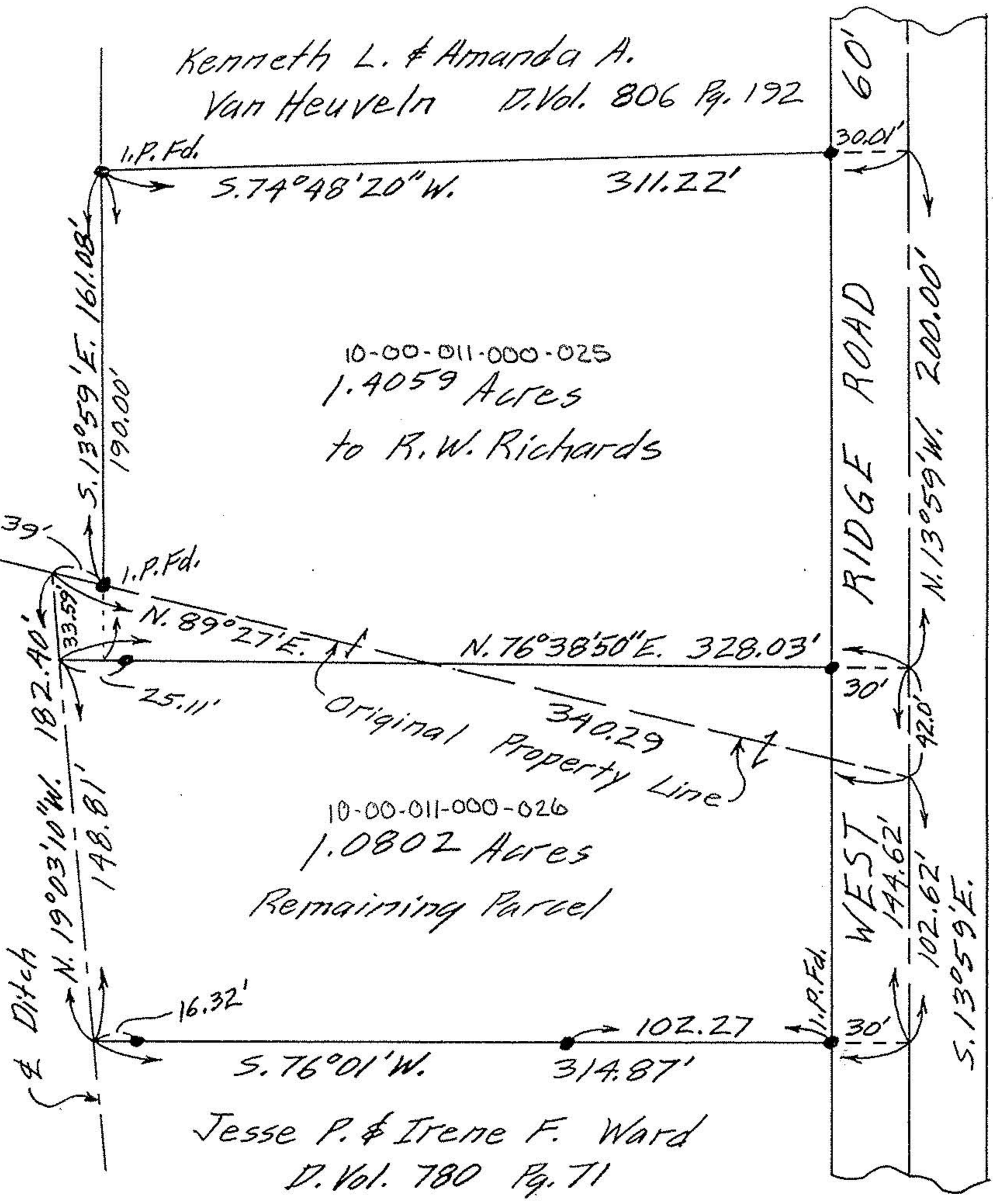

NOTE: 1.0465 Acres in Parcel from Carlisle Drive-In

PLAT OF SURVEY FOR

JOSEPH R. & HELEN M. BRIGGS

SECTION NO. 11 - CARLISLE TWP.

LORAIN COUNTY - OHIO

SCALE: 1" = 60' SEPT. 19-1963

GARY E. Penfound Reg. Surveyor No. 445,

