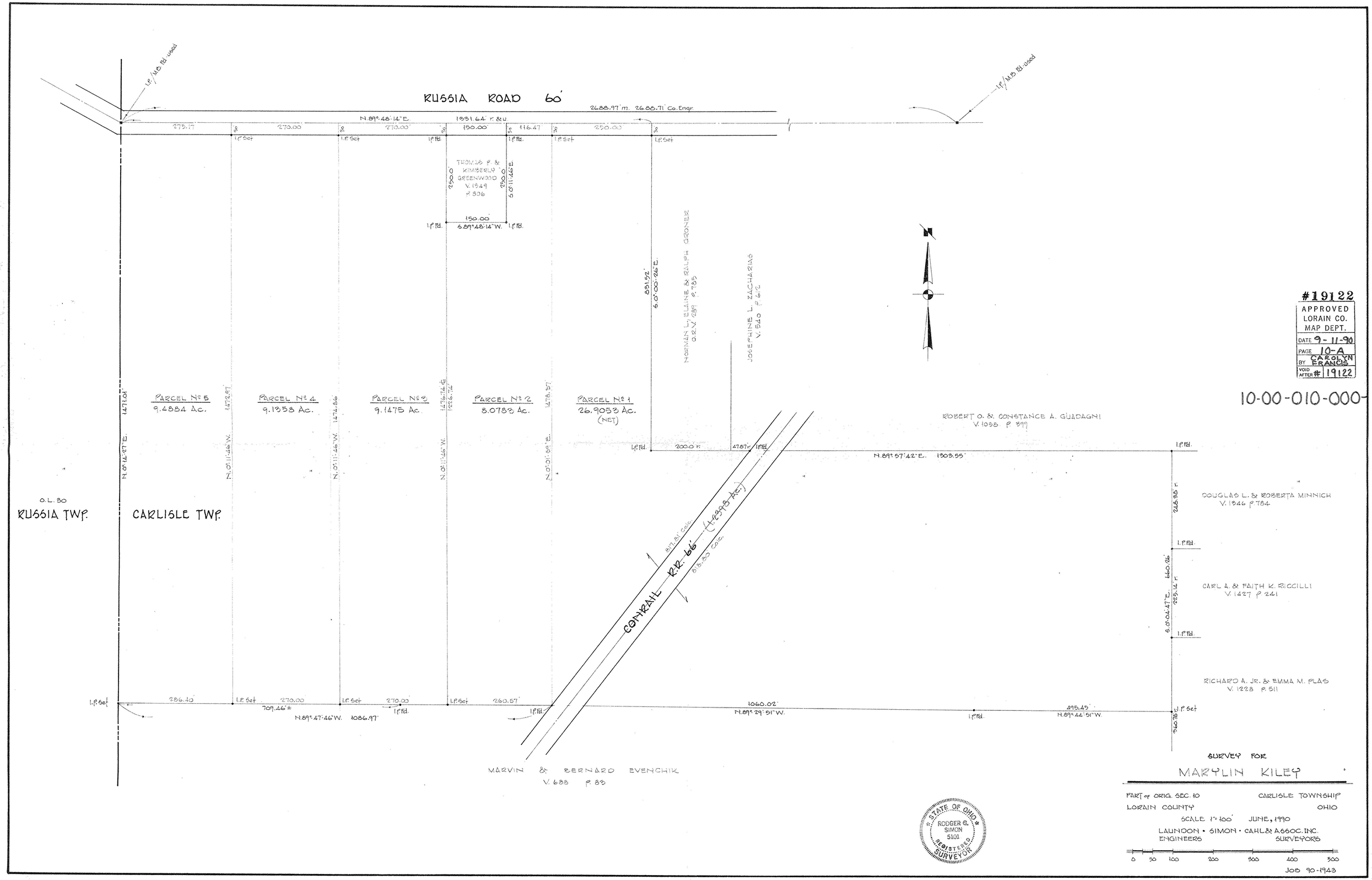

#19122
APPROVED
LORAIN CO.
MAP DEPT.
DATE 9-11-90
PAGE 10-A
BY CAROLYN FRANCIS
VOID AFTER # 19122

10-00-010-000

SURVEY FOR

MARYLIN KILEY

PART of ORIG. SEC. 10 — CARLISLE TOWNSHIP
LORAIN COUNTY — OHIO
SCALE 1" = 100' — JUNE, 1990

LAUNDON • SIMON • CARL & ASSOC. INC.
ENGINEERS — SURVEYORS