

# LOT SPLIT OF

P.P. NO. 10-00-010-000-075

## FOR JOSEPH & ELIZABETH TORMA

SITUATED IN THE TOWNSHIP OF CARLISLE, COUNTY OF LORAIN AND STATE OF OHIO, AND KNOWN AS BEING PART OF ORIGINAL CARLISLE TOWNSHIP SECTION NO. 10.

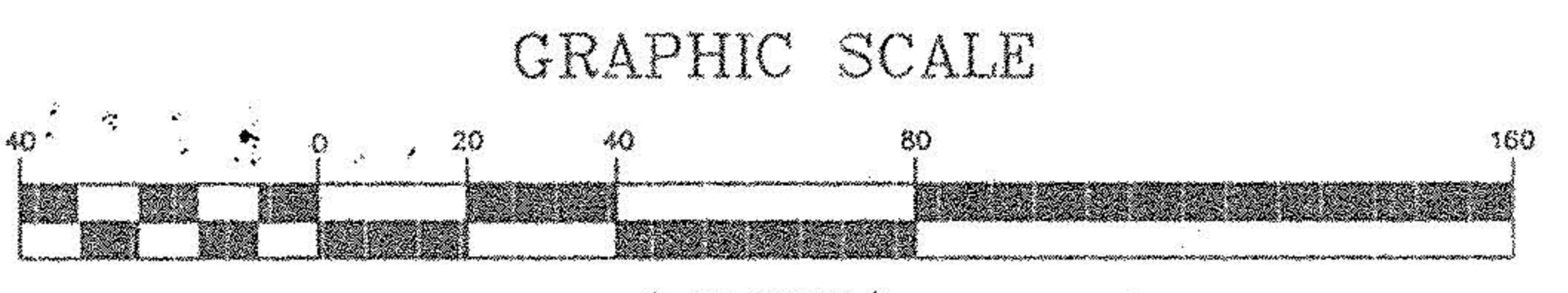
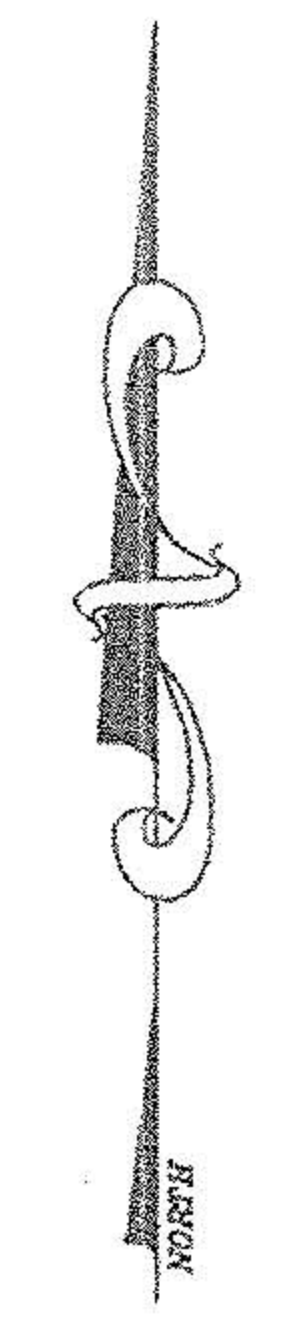

GRAPHIC SCALE

( IN FEET )  
1 inch = 40 ft.  
JUNE 24, 1999

P.P. NO. 10-00-010-000-004  
MAYNIN EYENCHIK  
VOL. 1264 PAGE 173

P.P. NO. 10-00-010-000-005  
LEONARD A. & GERARDINE THOME  
VOL. 1264 PAGE 520

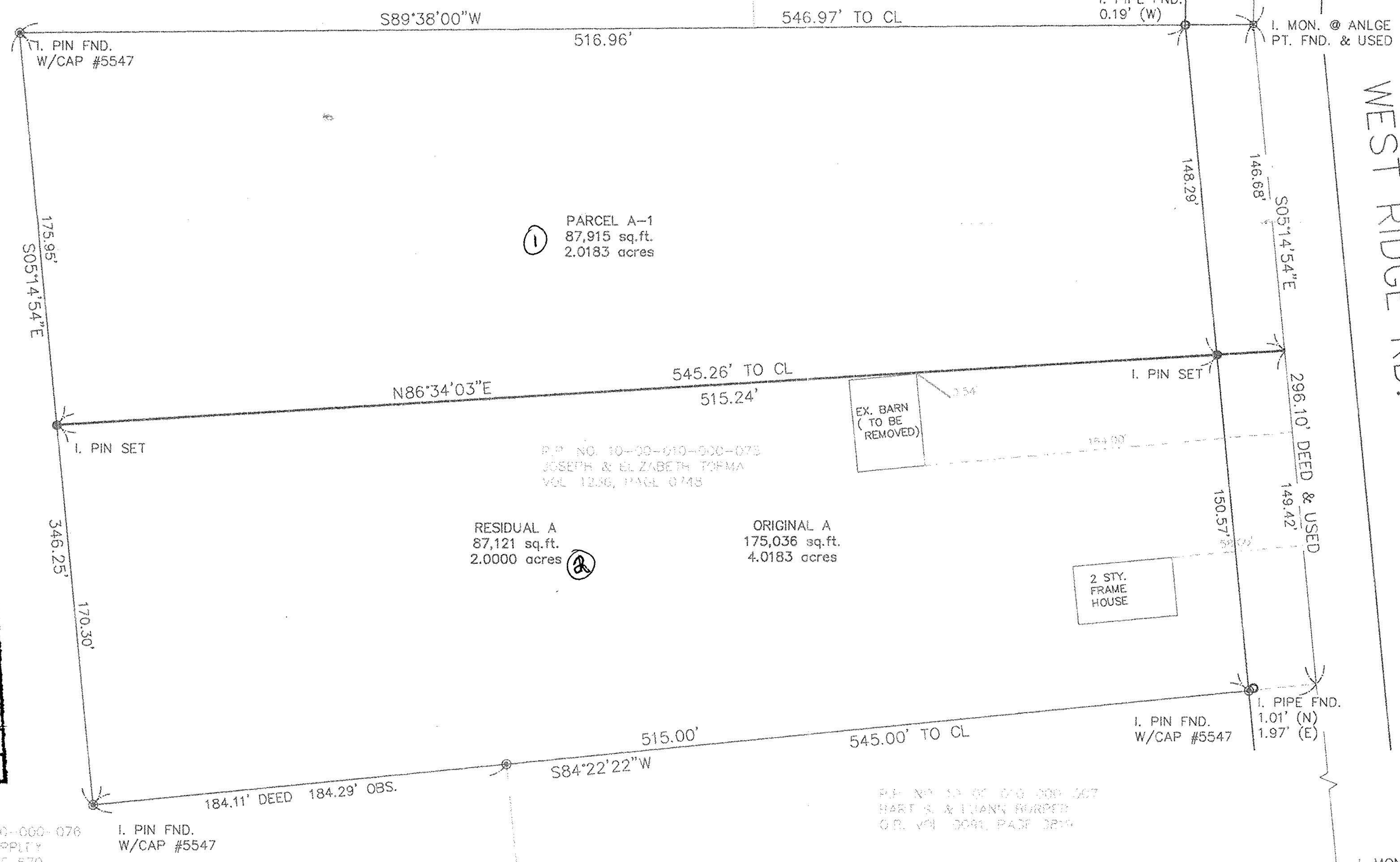

① PARCEL A-1  
87,915 sq.ft.  
2.0183 acres

RESIDUAL A  
87,121 sq.ft.  
2.0000 acres

ORIGINAL A  
175,036 sq.ft.  
4.0183 acres

EX. BARN  
(TO BE REMOVED)

2 STY.  
FRAME  
HOUSE

WEST RIDGE RD. 60'

RUSSIA RD. 60'

THE DIMENSIONS SHOWN ON THIS PLAT ARE EXPRESSED IN FEET AND DECIMAL PARTS THEREOF, BEARINGS SHOWN HEREON ARE TO AN ASSUMED MERIDIAN AND ARE USED TO EXPRESS ANGLES ONLY. ALL OF WHICH I CERTIFY TO BE CORRECT.

#00152

APPROVED  
LORAIN CO.  
MAP DEPT.

DATE 7-16-99

PAGE 10-A

BY D. Holland

990152

P.P. NO. 10-00-010-000-076  
MICHAEL D. EPPLEY  
VOL. 248, PAGE 570

P.P. NO. 10-00-010-000-007  
HART S. & LYNN BURPED  
G.R. VOL. 2090, PAGE 3219



G. MICHAEL KOVALIK DATE