

10-00-010-000-025  
 10 SEC. 16 -033

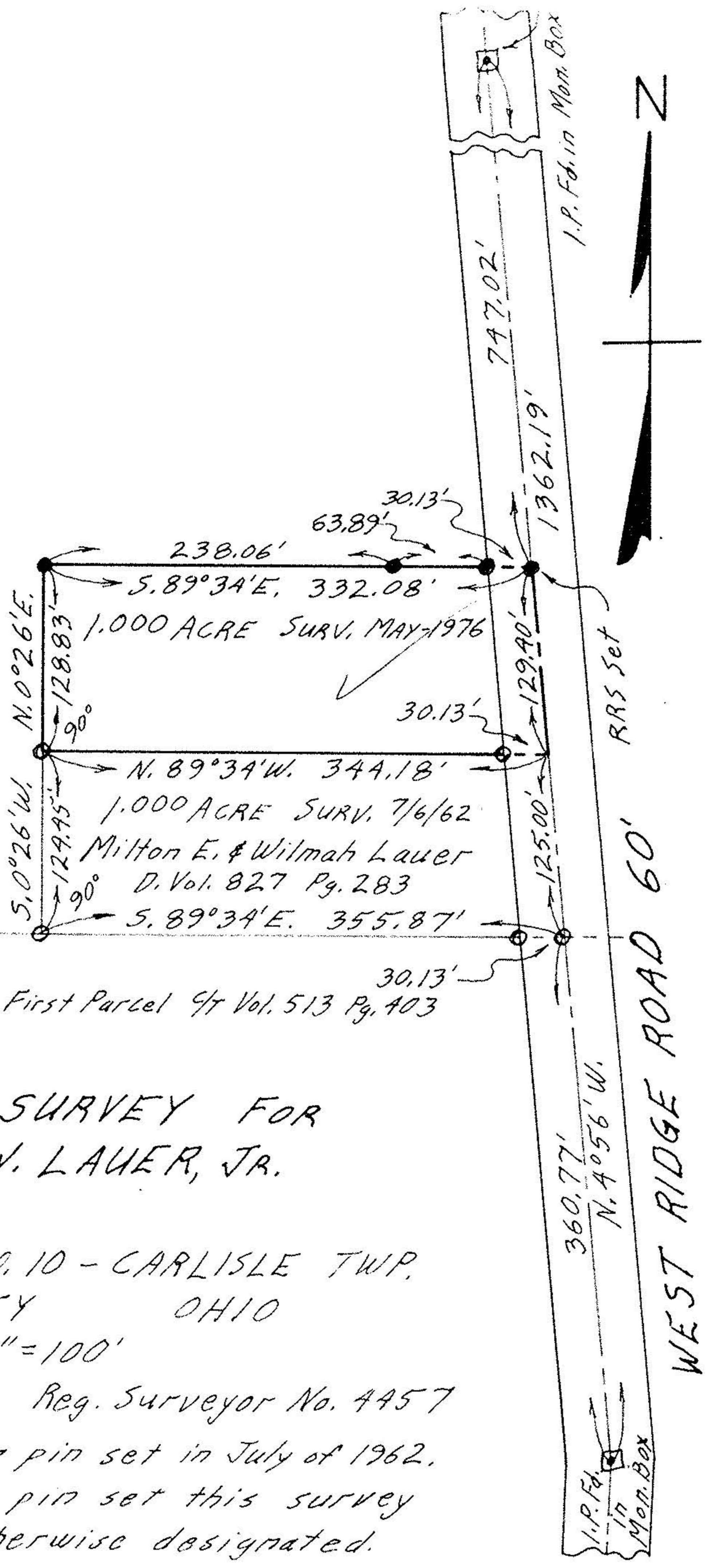

Blanche H. Eldred

First Parcel 9/4 Vol. 513 Pg. 403

PLAT OF SURVEY FOR  
 HARRY W. LAUER, JR.

ORIGINAL SECTION NO. 10 - CARLISLE TWP.  
 LORAIN COUNTY OHIO  
 SCALE: 1" = 100'

10-A Gary E. Penfound Reg. Surveyor No. 4457

NOTES: o indicates iron pin set in July of 1962.  
 • indicates iron pin set this survey  
 unless otherwise designated.