



LAUNDON • SIMON • CAHL & ASSOC. INC.  
CONSULTING ENGINEERS & SURVEYORS  
ELYRIA, OHIO 44035

SURVEY FOR  
WARREN IVE'S

Orig. Lot	City of	Date 9-7-84	Scale 1" = 60'
Orig. Sec 10	Village of	Dwn. by R.G.S.	Chkd. by J.C.
Tract	County of LORAIN	Job No. 84-1323	F.B. 180-69
Township of CARLISLE	State of OHIO	Printed OCT. 1 1984	

10-00-010-000-000-  
#15836  
10-A  
S.O.L. 10

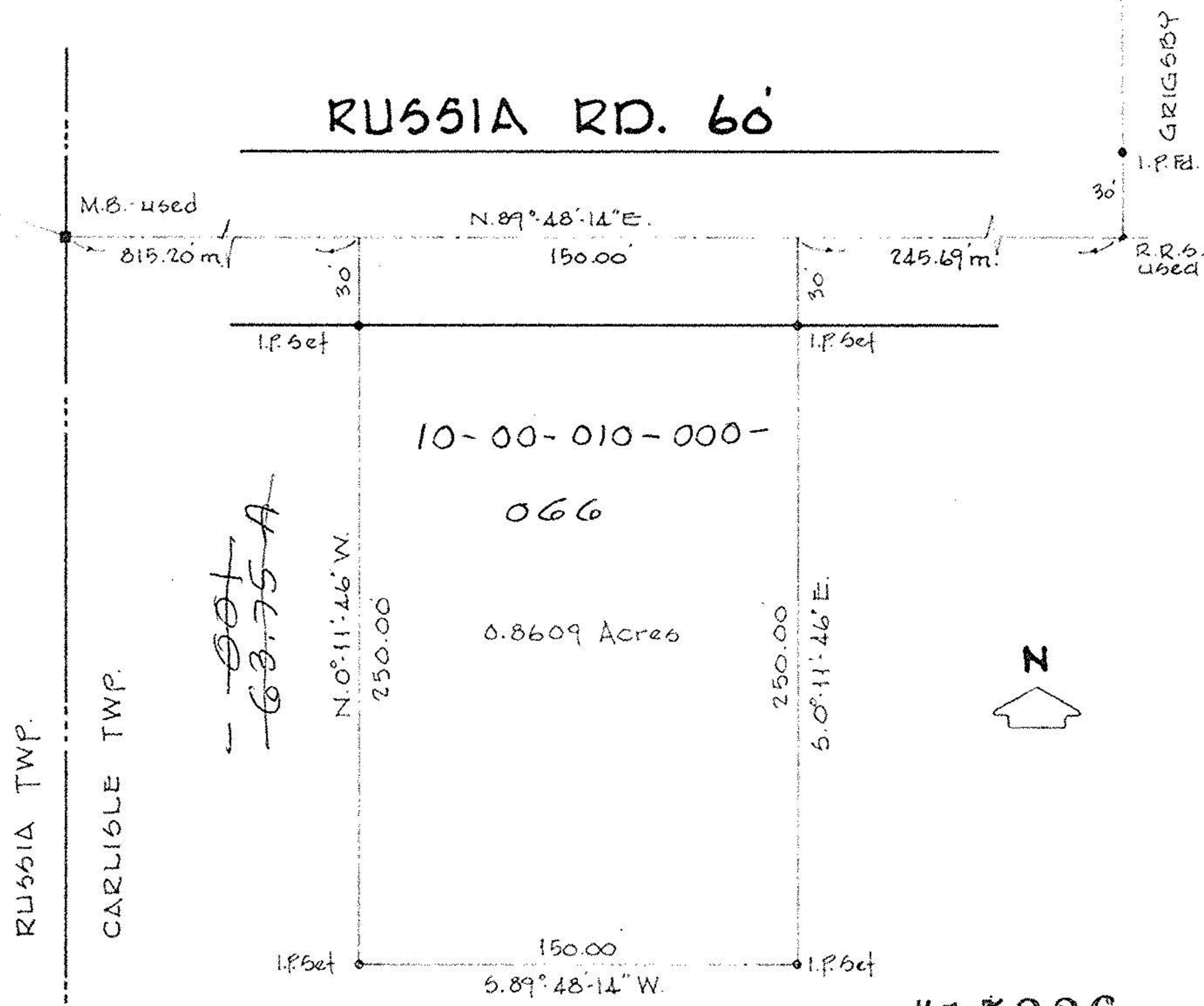

#15835  
APPROVED  
LORAIN CO.  
MAP DEPT.  
DATE 10.5.84  
PAGE 10-A  
BY T. McMain  
VOID