

RUSSIA ROAD 60'

ROBERT O. & CONSTANCE A. GUADAGNI  
D.V. 1058 P. 401  
15.64 A.

REC. & MEAS. 836.77'  
NORMAN G. & CATHLEEN M. GONDOR  
D.V. 1182 P. 792  
2.88 A.

LARRY C. & BARBARA A. EASTERDAY  
D.V. 1179 P. 203  
2.89 A.

DAVID J. & VICTORIA E. STRAWN  
D.V. 1206 P. 814  
6.37 A.  
386.68 R.

MELVIN E. & BARBARA A. ZAPOTOSKY  
D.V. 1176 P. 493  
1.47 A.  
360.00 R.

ZELDA M. IVES  
D.V. 748 P. 614  
63.75 A.

7.018 A.

5.896 A.

23.168 A.

8.878 A.

CHARLES J. & IRENE E. ZELENKA  
D.V. 662 P. 143  
8.70 A.

(ROBERT LEWIS  
D.V. 1060

HAEHN JR.)  
P. 547  
50.00 A.

BERNARD C., HARVEY B., & MARVIN A. EVENCHIK  
D.V. 688 P. 83  
144.08 A.

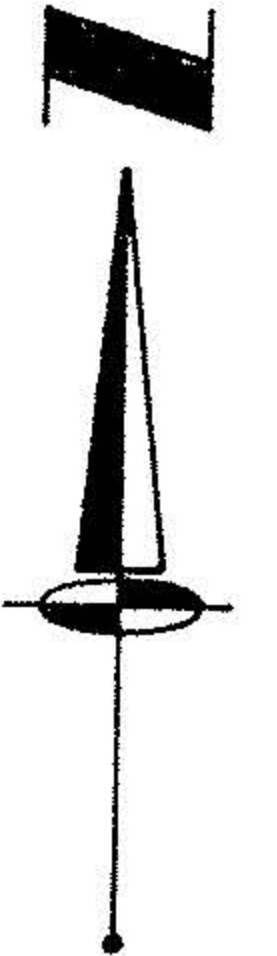
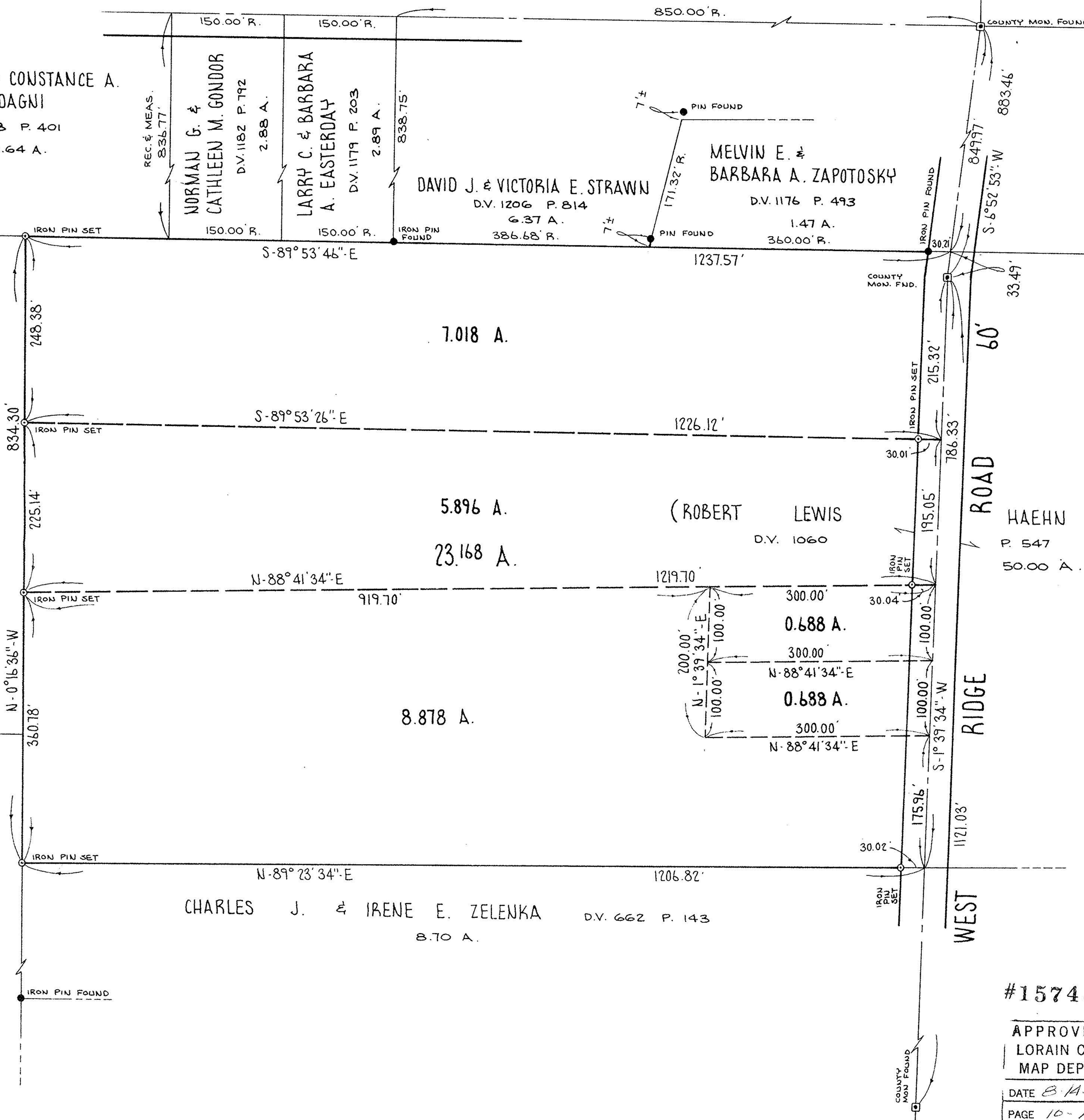

**BOUNDARY SURVEY**  
OF PART OF  
**CARLISLE TOWNSHIP SECT. 10**  
**TOWNSHIP OF CARLISLE**  
**COUNTY OF LORAIN**  
**STATE OF OHIO**

#15743

SCALE: 1"=100'

JAN. 22, 1979  
REV. MAR. 8, 1979

APPROVED  
LORAIN CO.  
MAP DEPT.

PREPARED BY  
**KLEINOEDER - SCHMIDT & ASSOC.**  
CONSULTING ENG. & SURVEYORS

DATE 8-14-84

PAGE 10-A

BY T. McMain

VOID  
IF