

Louie & Patricia Sherrill
 N 89° 59' E

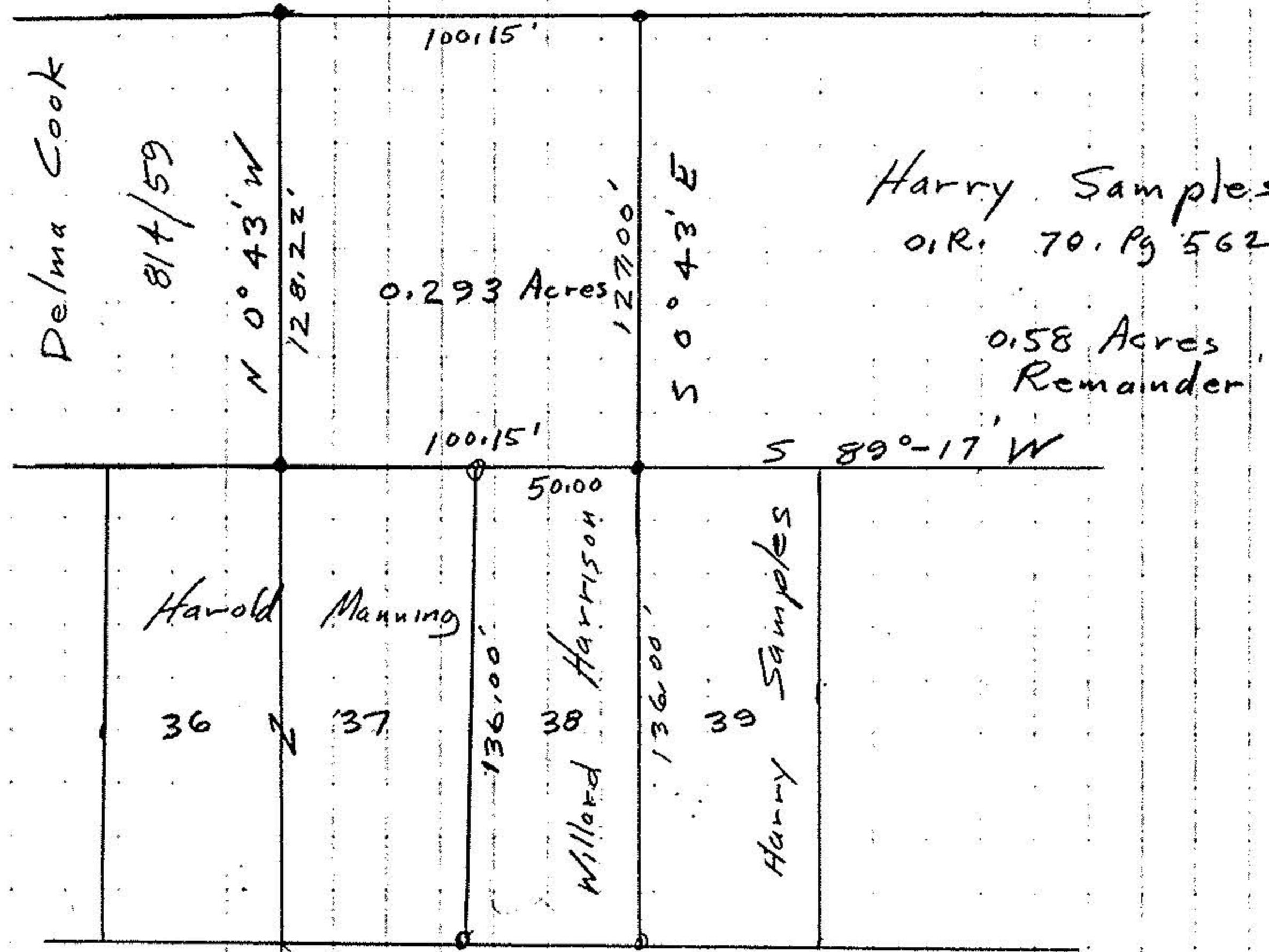

Harry Samples
 O.R. 70, Pg 562 ✓
 0.293 Acres
 0.58 Acres
 Remainder



#18793
 APPROVED
 LORAIN CO.
 MAP DEPT.
 DATE 12-22-89
 PAGE 10-00-008D
 BY CAROLYN FRANCIS
 VOID AFTER # 18793

Carlisle Ave

- iron pipes set 1" ø
- iron pipes fd 1" ø

John Poyzwal
 Reg Surveyor
 #5292

Survey for
 Willard (Gene) Harrison
 Part of original Section 8
 Carlisle Township
 Lorain County Ohio
 Scale 1" = 50' Oct 11, 1989

