

10-00-008-C

#17033

#17816-A

10-00-008-113
-052

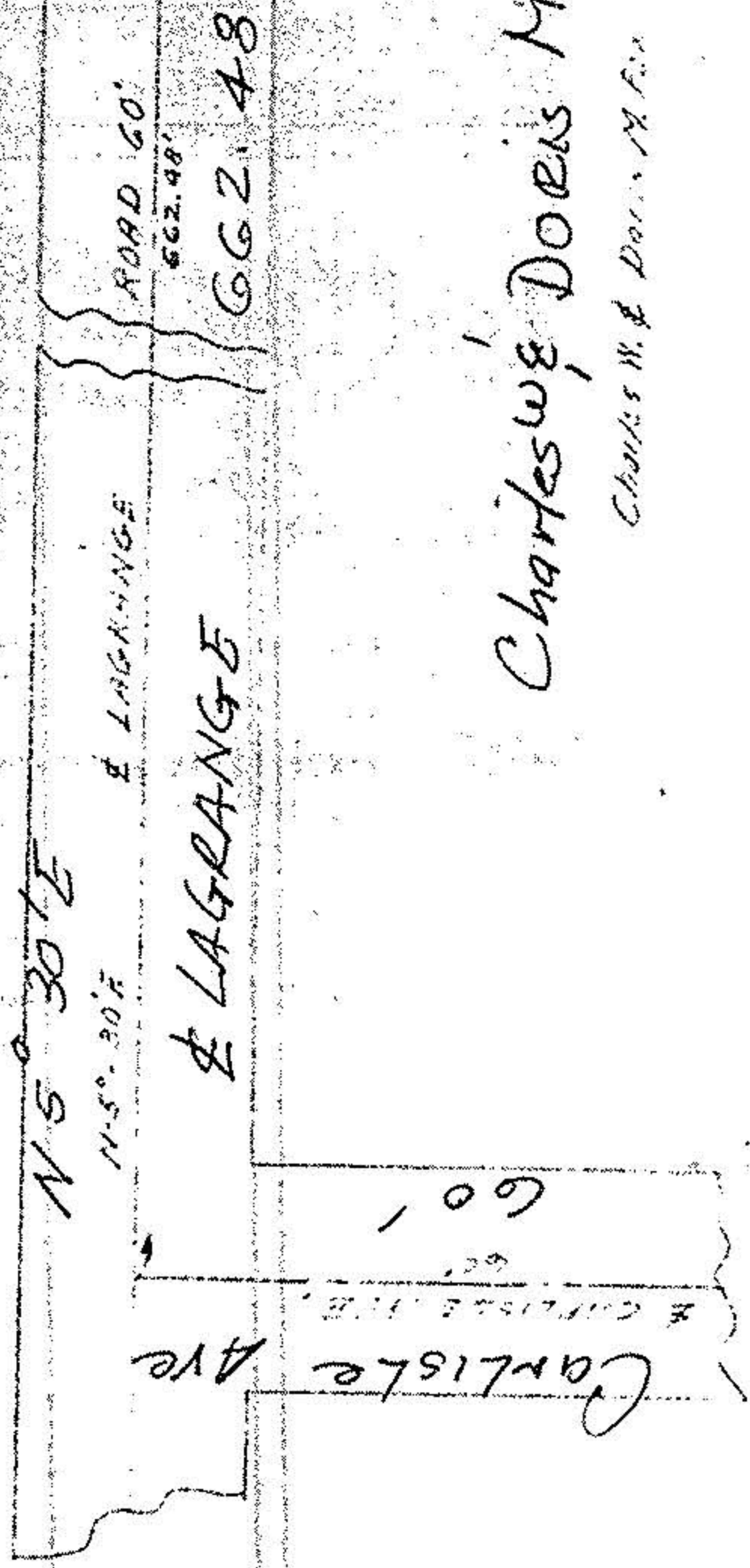

Charles & Doris M. Fox

Charles W. & Doris M. Fox

Survey for
Charles & Doris M. Fox

Part of Original/Carlisle
Twp. Section 8

Lorain County state of Ohio

MARCH 5, 1977 Scale 1"=50'

A.D. Joancock Reg. Surveyor

Survey FADING OUT.
INFORMATION TAKEN
From Survey - CF-9-23-86

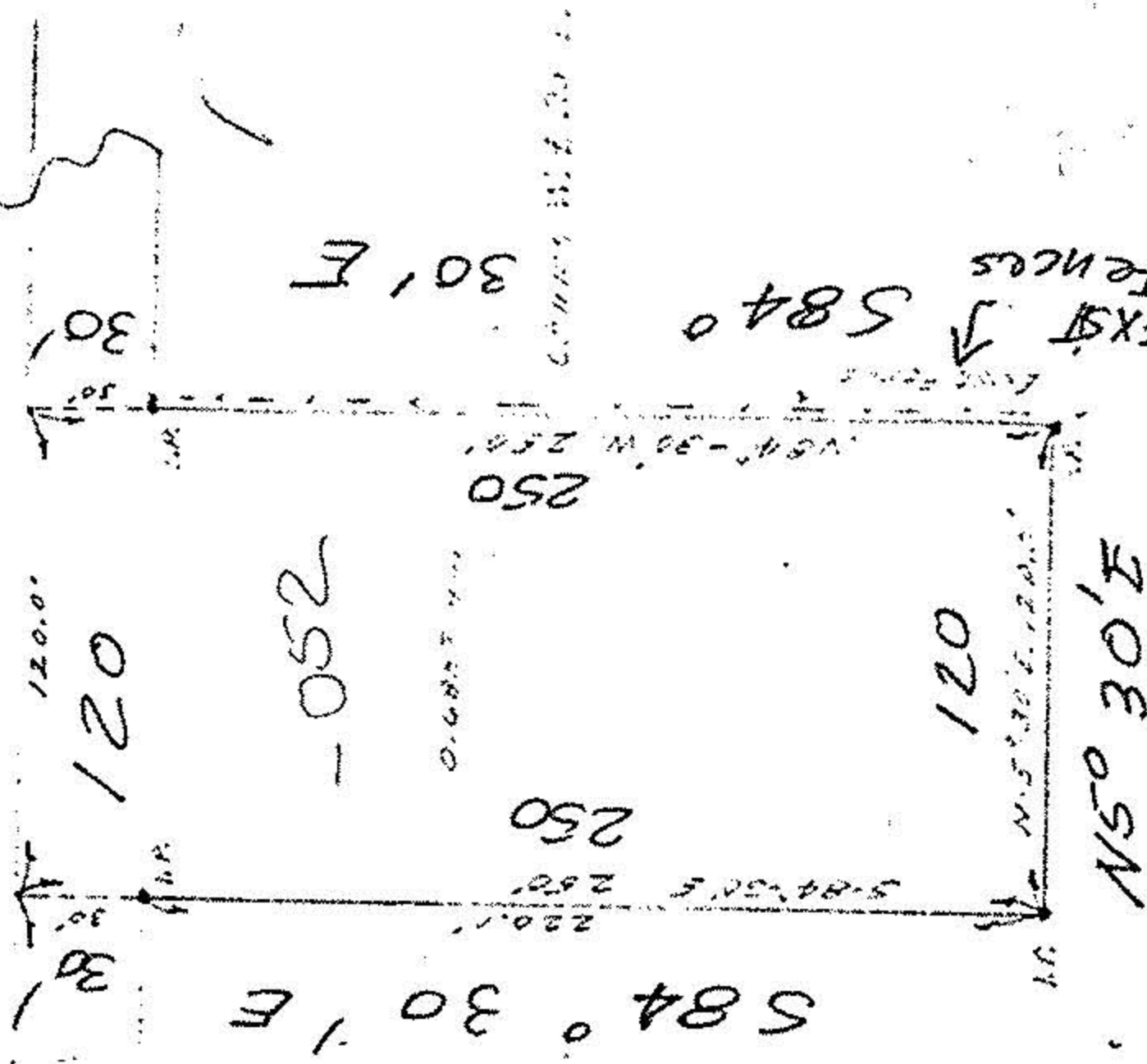

#17033

APPROVED
LORAIN CO.
MAP DEPT.
DATE 9-23-86
PAGE 10-00-008-C
BY C. FRANCIS
VOID AFTER 17031