

HADAWAY STREET 50'R/W

JIM MOYER  
B & C  
TO SEND  
REVISED MAP  
TO US AS OF  
6/7/96 @ 11:15

**21773**  
APPROVED  
LORAIN CO.  
MAP DEPT  
DATE 5-20-96  
PAGE 10-00-008C  
BY CAROLYN  
FRANCIS  
# 21773

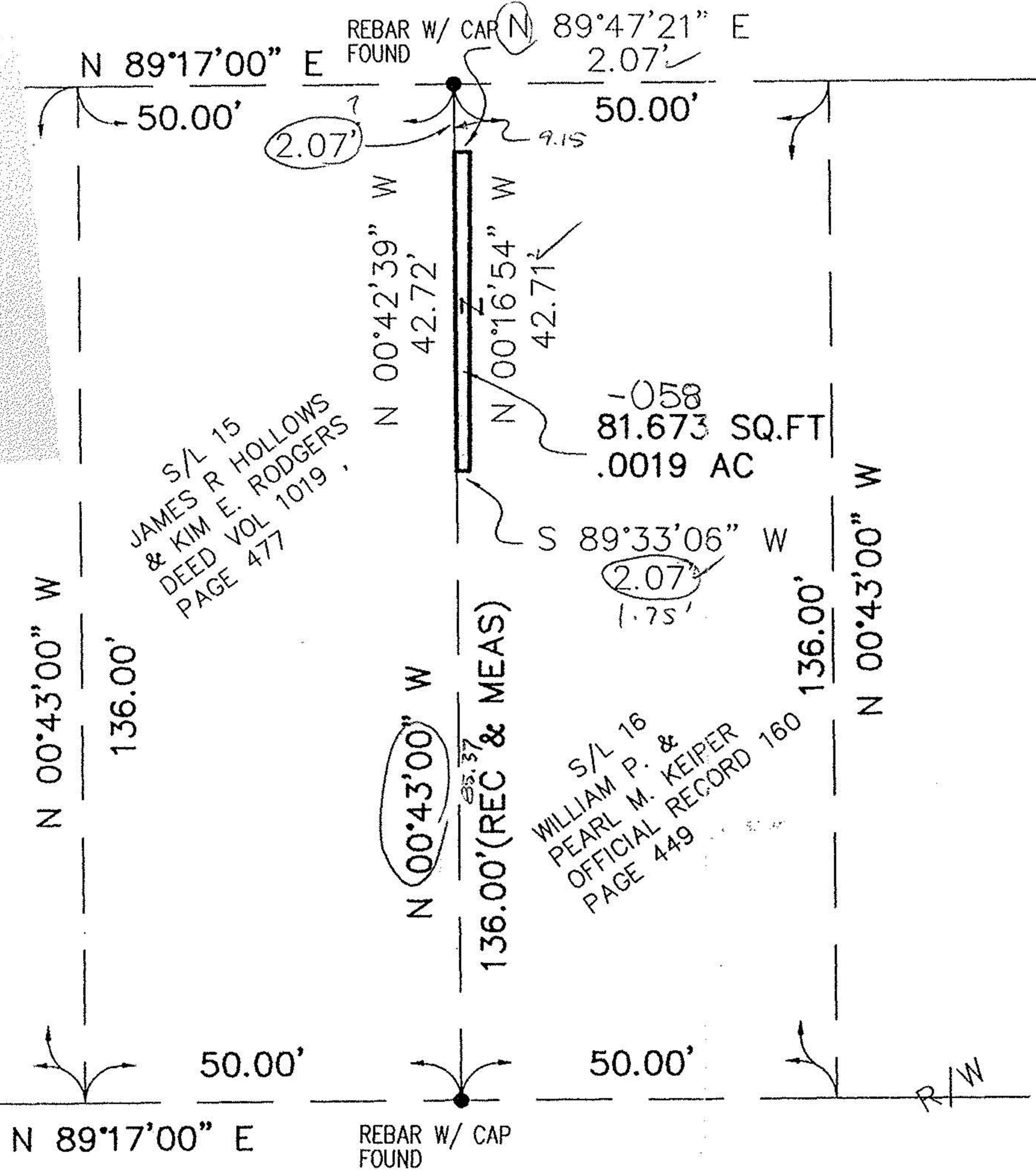

SITUATED IN THE STATE OF OHIO,  
COUNTY OF LORAIN, AND KNOWN  
AS BEING PART OF SUBLOT 16  
OF THE CARLISLE HOMES ALLOTMENT.

BASIS OF BEARINGS  
N 89°17' E ALONG RIGHT-OF-WAY  
OF CARLISLE AVENUE. CARLISLE HOMES  
ALLOTMENT, PLAT VOL 13, PAGE 6,  
LORAIN COUNTY RECORDS

S/L 15  
JAMES R HOLLOWES  
& KIM E. RODGERS  
DEED VOL 1019,  
PAGE 477

S/L 16  
WILLIAM P. &  
PEARL M. KEIPER  
OFFICIAL RECORD 160  
PAGE 449

SURVEYOR'S STATEMENT

DIMENSIONS ON THIS PLAT ARE EXPRESSED IN FEET  
AND DECIMAL PARTS THEREOF UNLESS OTHERWISE  
NOTED. BEARINGS ARE REFERRED TO AN ASSUMED  
MERIDIAN AND ARE USED TO DENOTE ANGLES ONLY.  
MONUMENTS WERE FOUND OR SET AT POINTS INDICATED  
HEREON.

STATE OF OHIO  
TED R. CLARK  
ENGINEER  
PS. NO. 8809  
IN THE STATE OF OHIO

LEGEND

- 5/8" DIA x 30" LENGTH  
REBAR SET CAPPED  
'BOCK & CLARK'
- ◻ MONUMENT  
FOUND & USED
- IRON PIN/REBAR FOUND

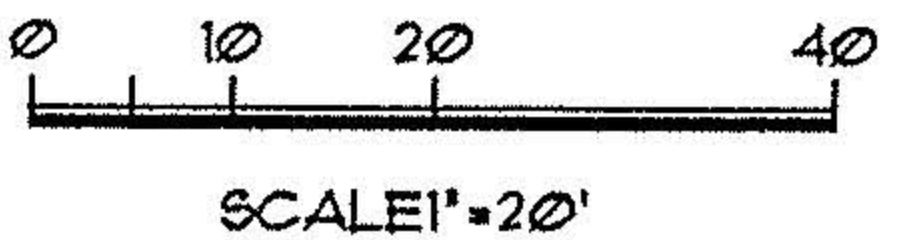

JLC  
95233  
11-22-95

CARLISLE AVENUE 60'R/W

BOCK & CLARK'S NATIONAL SURVEYORS NETWORK  
ENGINEERS & SURVEYORS (800-781-8391) (FAX: 216-666-4229)  
537 N CLEVELAND - MASSILLON RD. AKRON, OHIO 44333